

PORTFOLIO

2023

AABIRA Z

projects

01 THE MINIMAL

Precise . Clean . Spacious

02 THE ECLECTIC

Thriving . Bustling . Balanced

03 HOODO ZOE- COUNTRY

Classic . Cozy . Retrograde

04 THE HOODO ZOE - GOTHIC

Precise . Clean . Spacious

05 EVENT - KOSH

A Bohemian Rhapsody



THE MINIMAL

Precise . Clean . Spacious

Location: Bangalore, India

Typology: Residential Project

Design Requirement: Taking into consideration the clients' preferences for a simple and uncluttered lifestyle, the concept was to infuse these qualities into their residence. Despite the spaciousness, every nook was designated for a specific purpose, with each individual having their dedicated personal and remote work areas. In this era dominated by remote work, the home office area conveys a feeling of personalized professionalism.

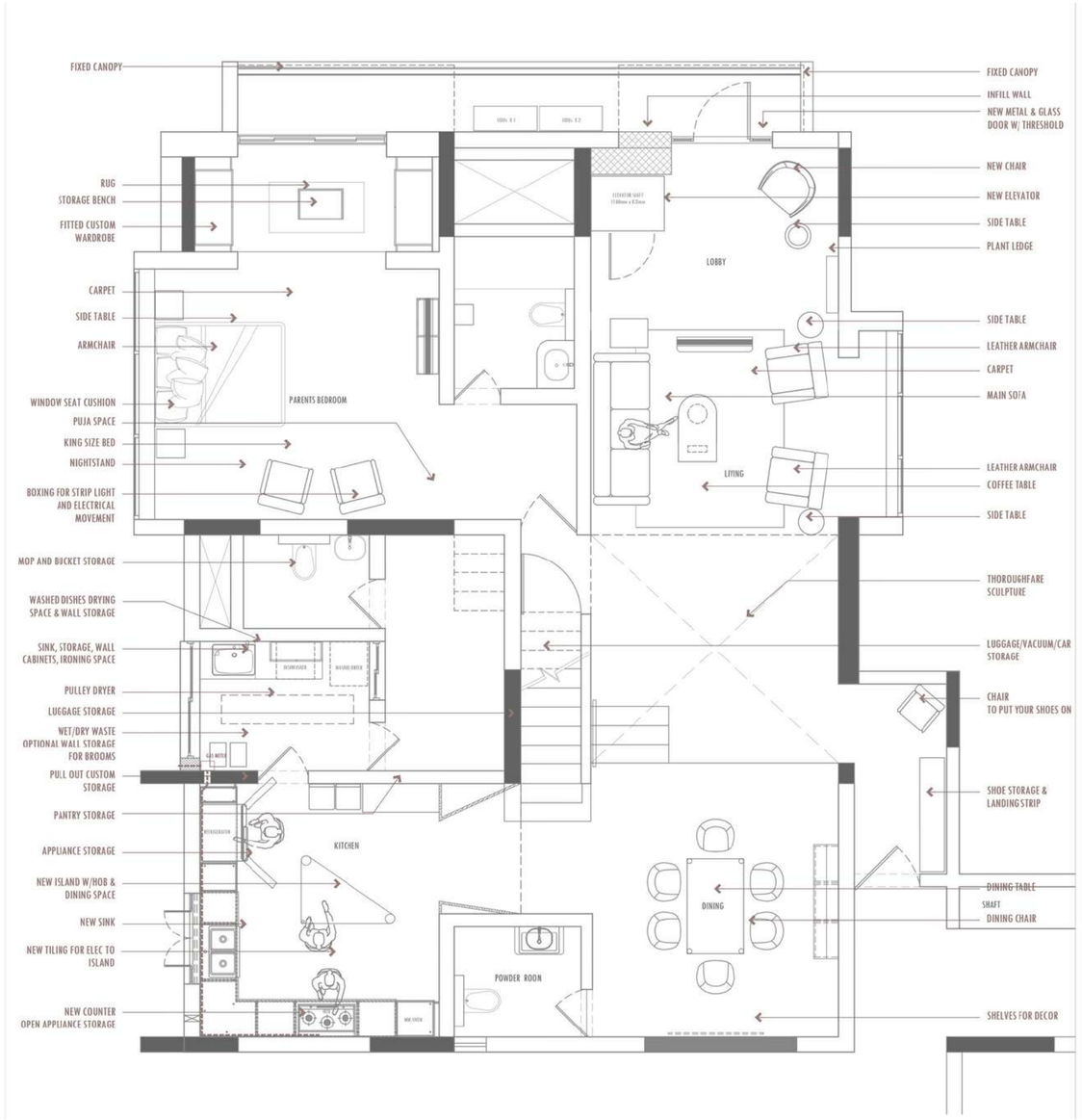

PENTHOUSE LOWER FLOOR

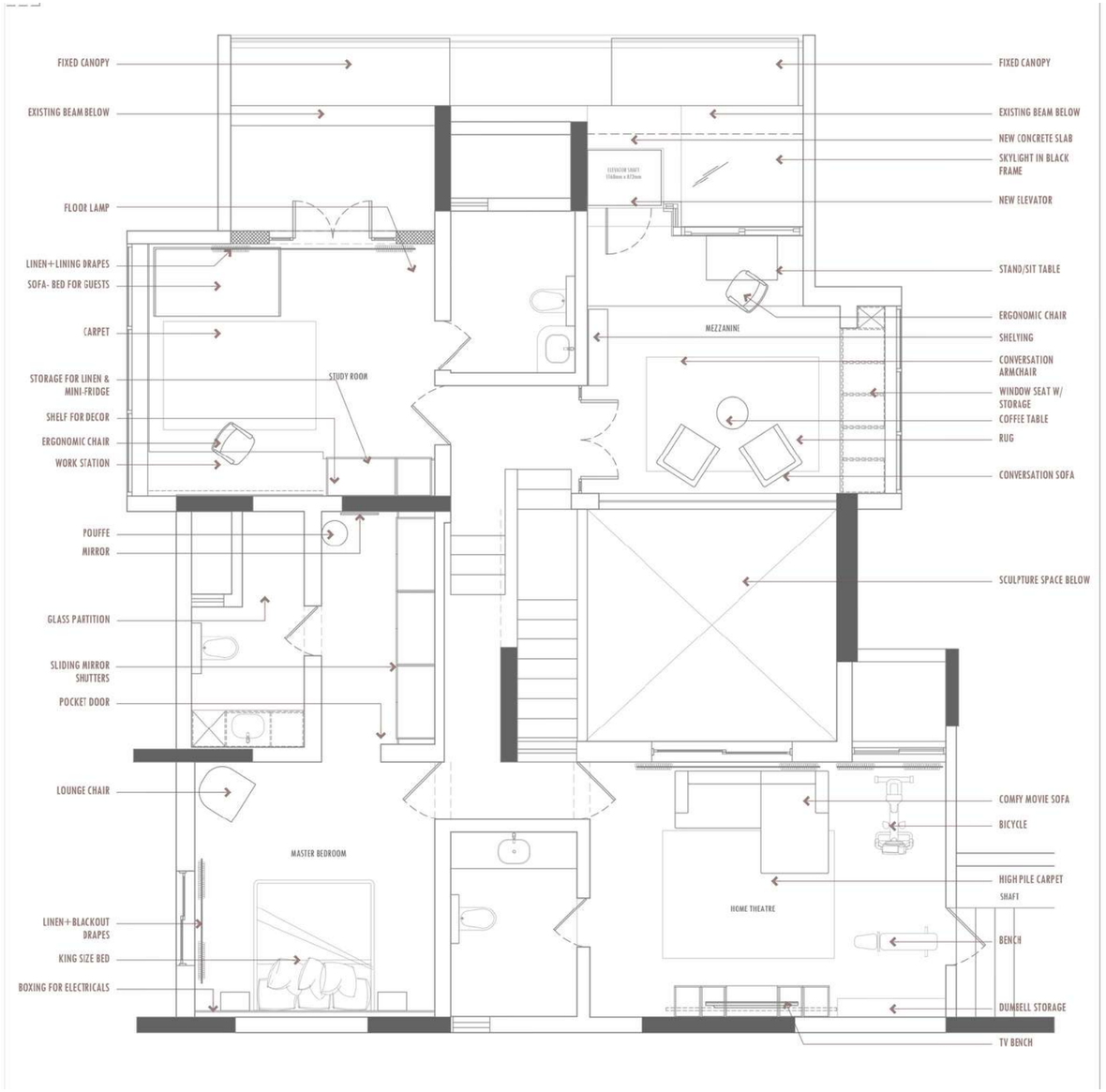

PENTHOUSE UPPER FLOOR

THE MINIMAL | SHARED SPACE



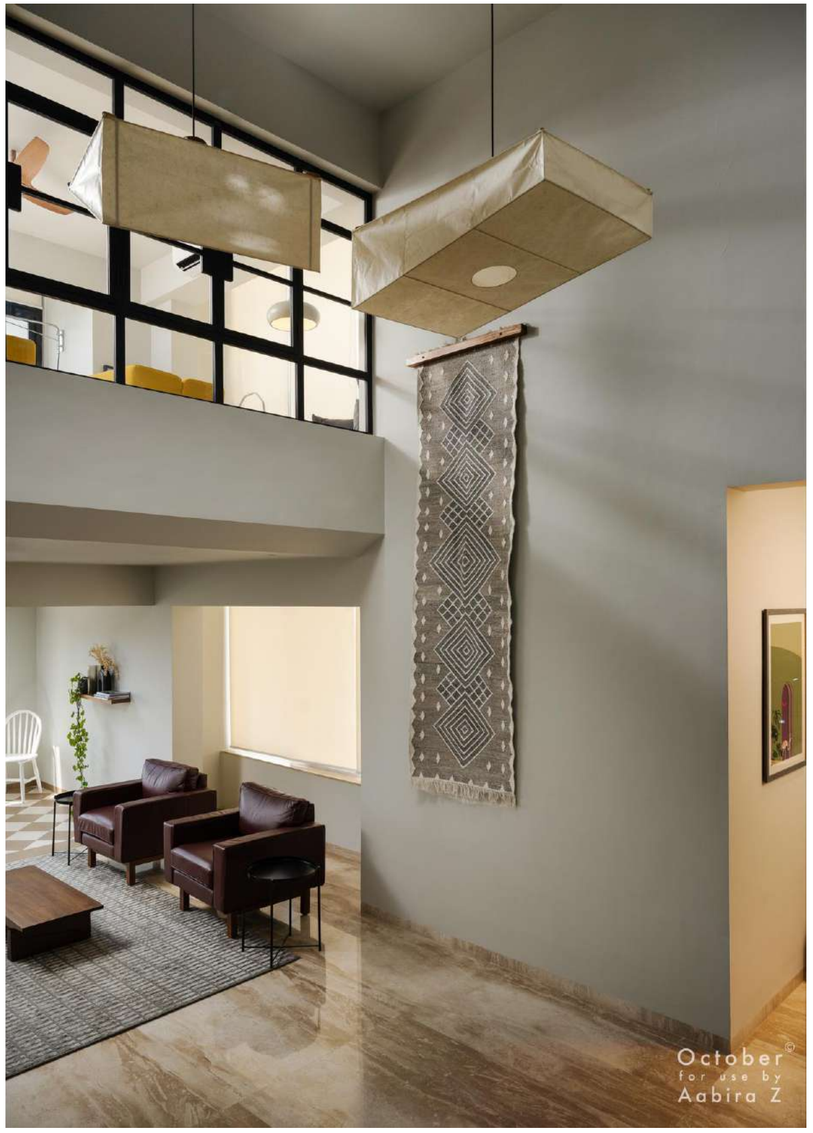







THE MINIMAL | DETAILS



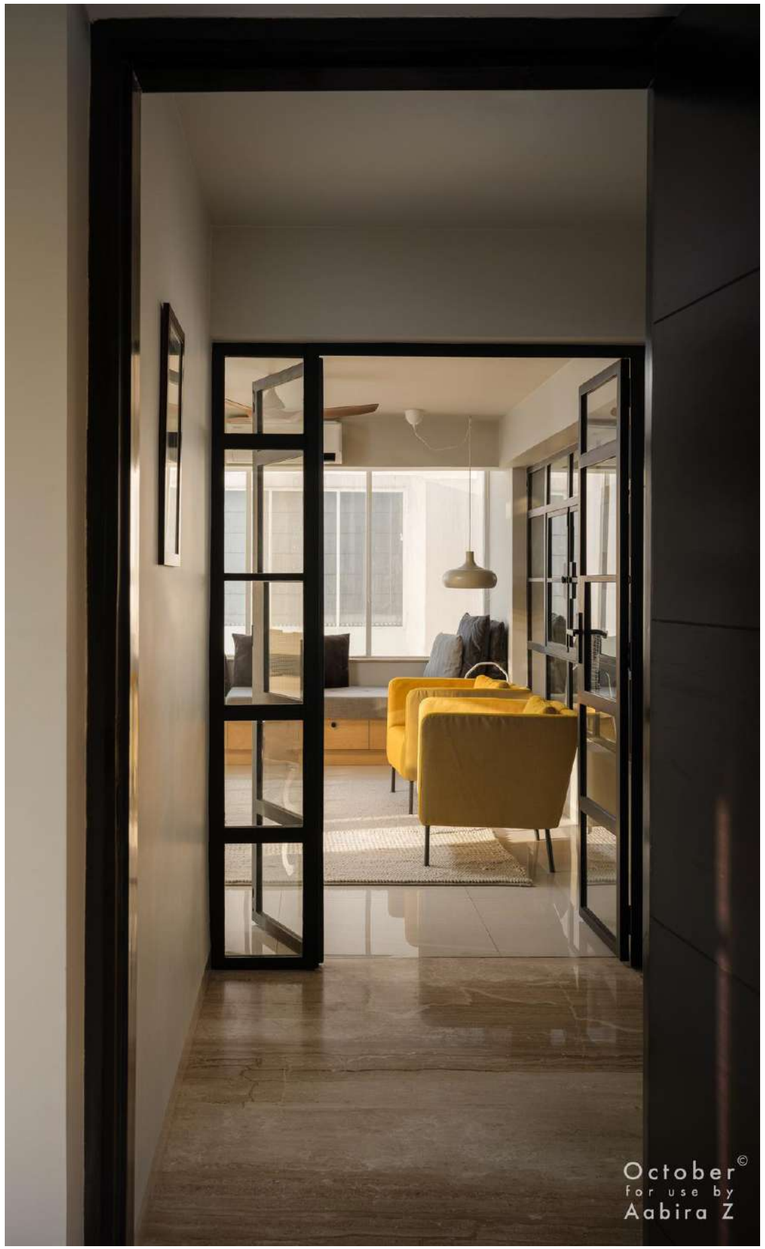

THE MINIMAL | **STUDY**

THE MINIMAL | KITCHEN

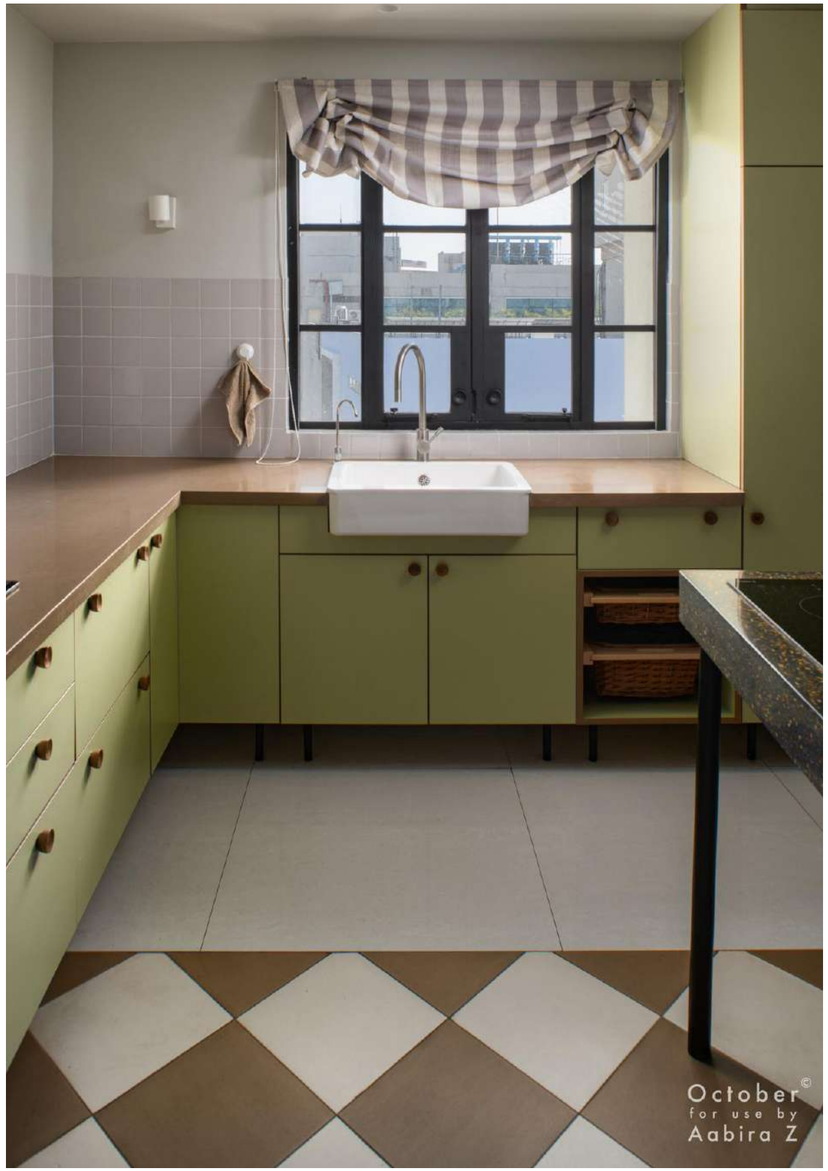





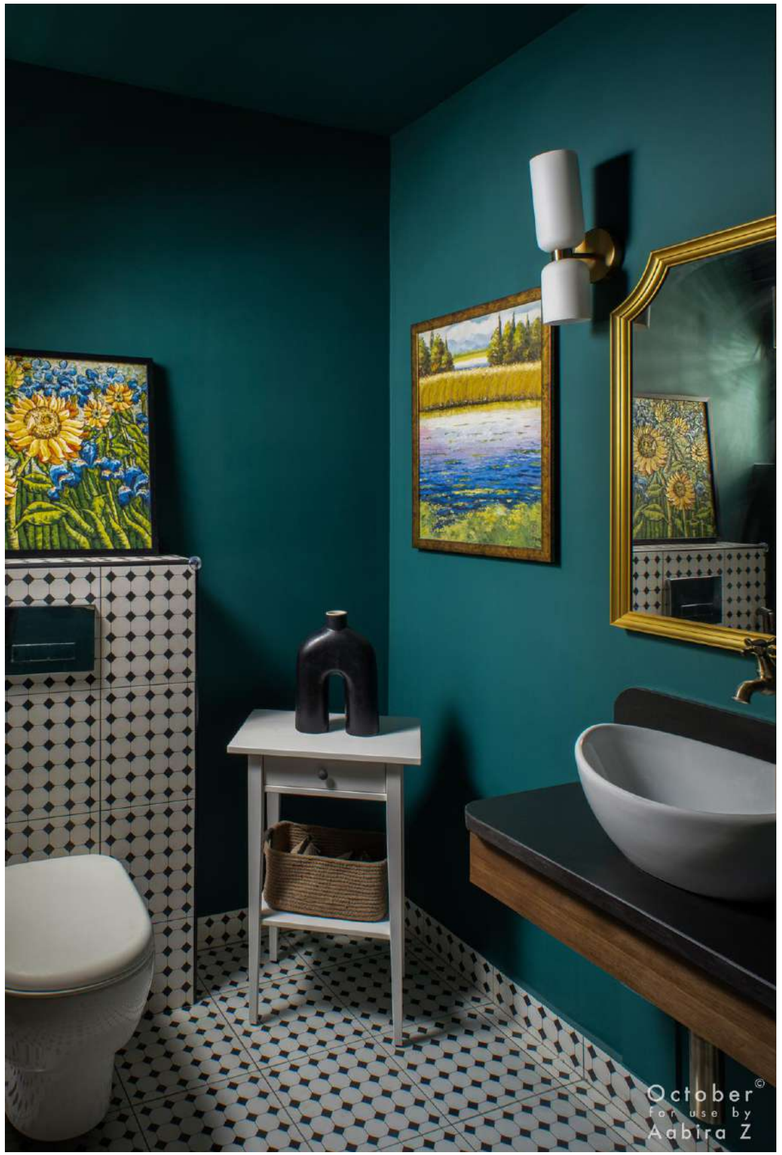



THE MINIMAL | POWDER ROOM

THE MINIMAL | BEDROOM

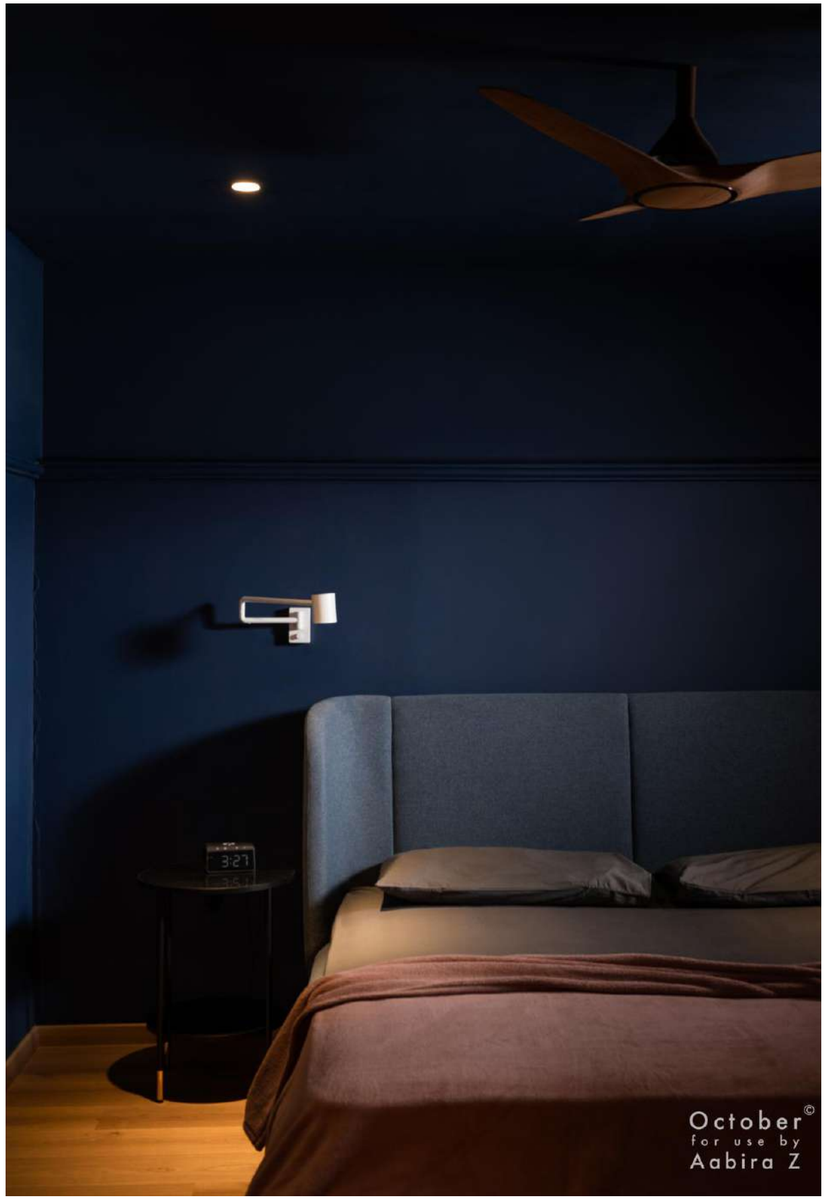



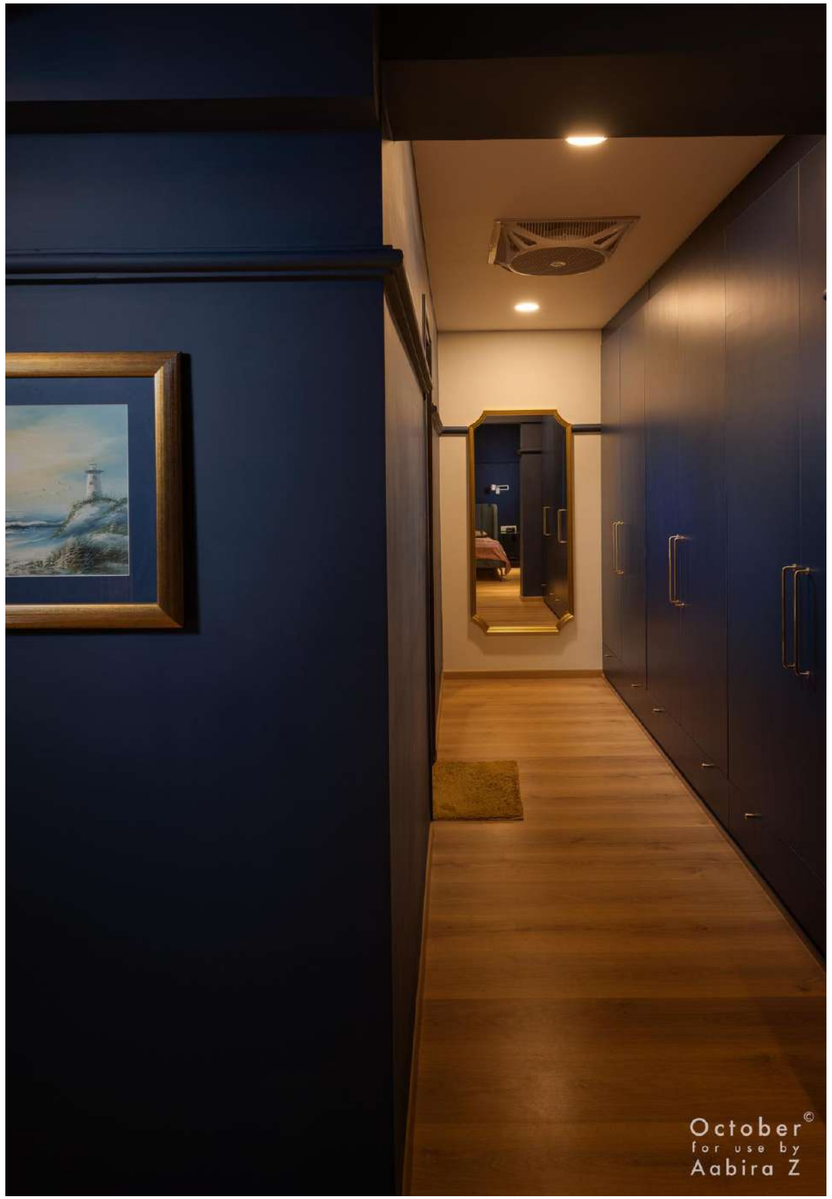

THE MINIMAL | HOME THEATER



THE MINIMAL | NIGHT VISUALS

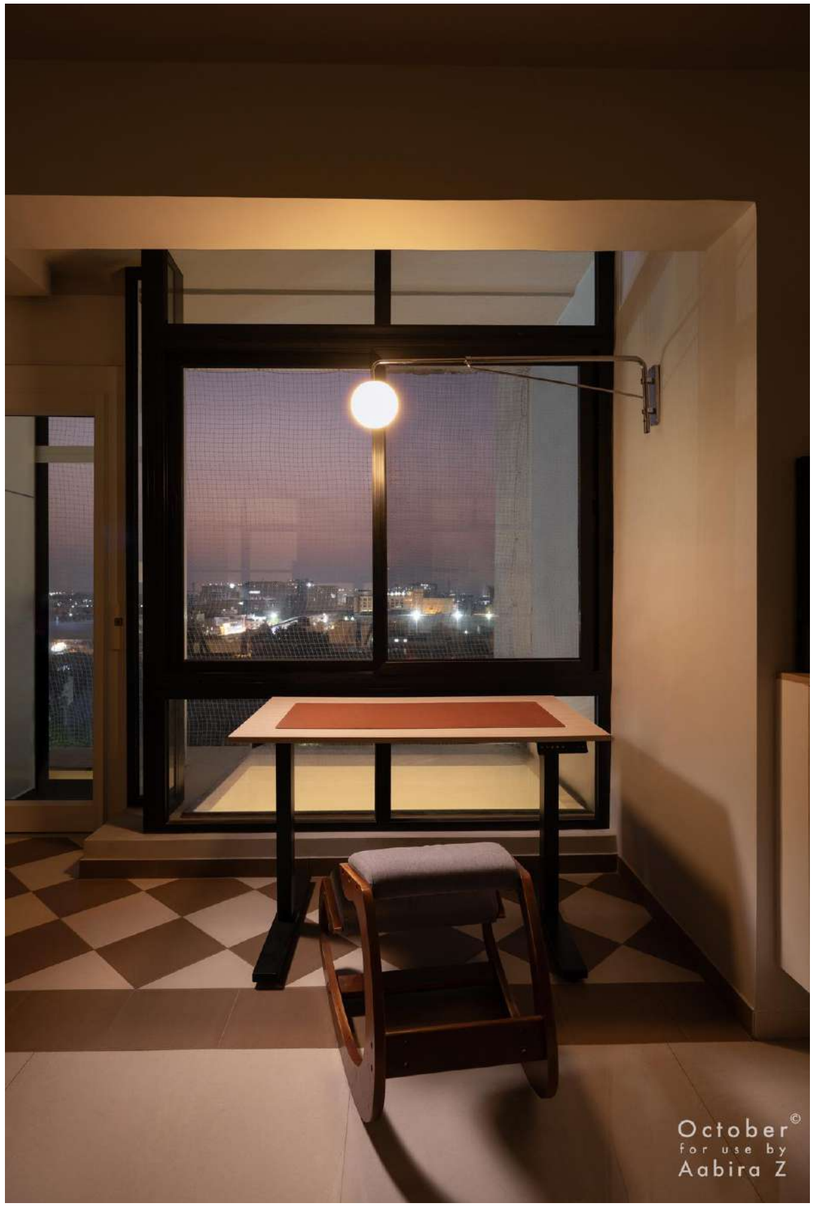

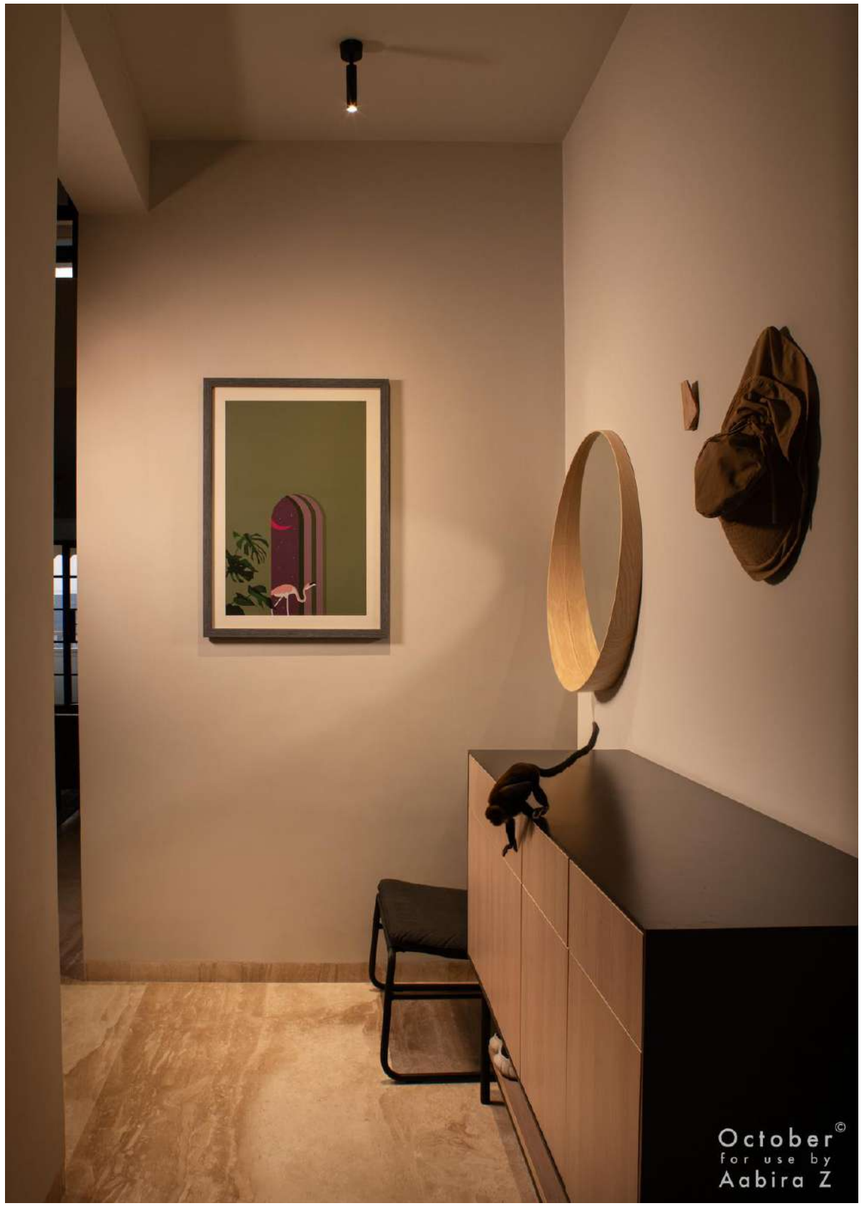





ACHIVEMENT

While successfully delivering a minimalistic design tailored to the clients' lifestyle and needs, we also urged them to venture beyond their comfort zone by introducing deep, moody colors. The design process, along with our clients support, helped us venture into a new design journey, exploring custom-made lighting solutions that align with the concept, gave rise to the captivating pendant lights that serve as the focal point in the main passageway.

As a design associate on this project, my responsibilities extended to actively engaging in client meetings, designing and documenting, and aiding in the selection and acquisition of design elements and decor. Conducting site visits and curating the final styling and staging of the space.



THE ECLECTIC

Thriving . Bustling . Balanced

Location: Bangalore, India

Typology: Residential Project

Design Requirement: The approach for this project was to achieve a perfect harmony between aesthetics and practicality, taking into consideration our clients' daily routines and their family's most frequented spaces. While preserving certain elements of the original layout, this project infused a sense of joy and vibrancy into the home with the inclusion of dynamic red accents and bursts of color throughout

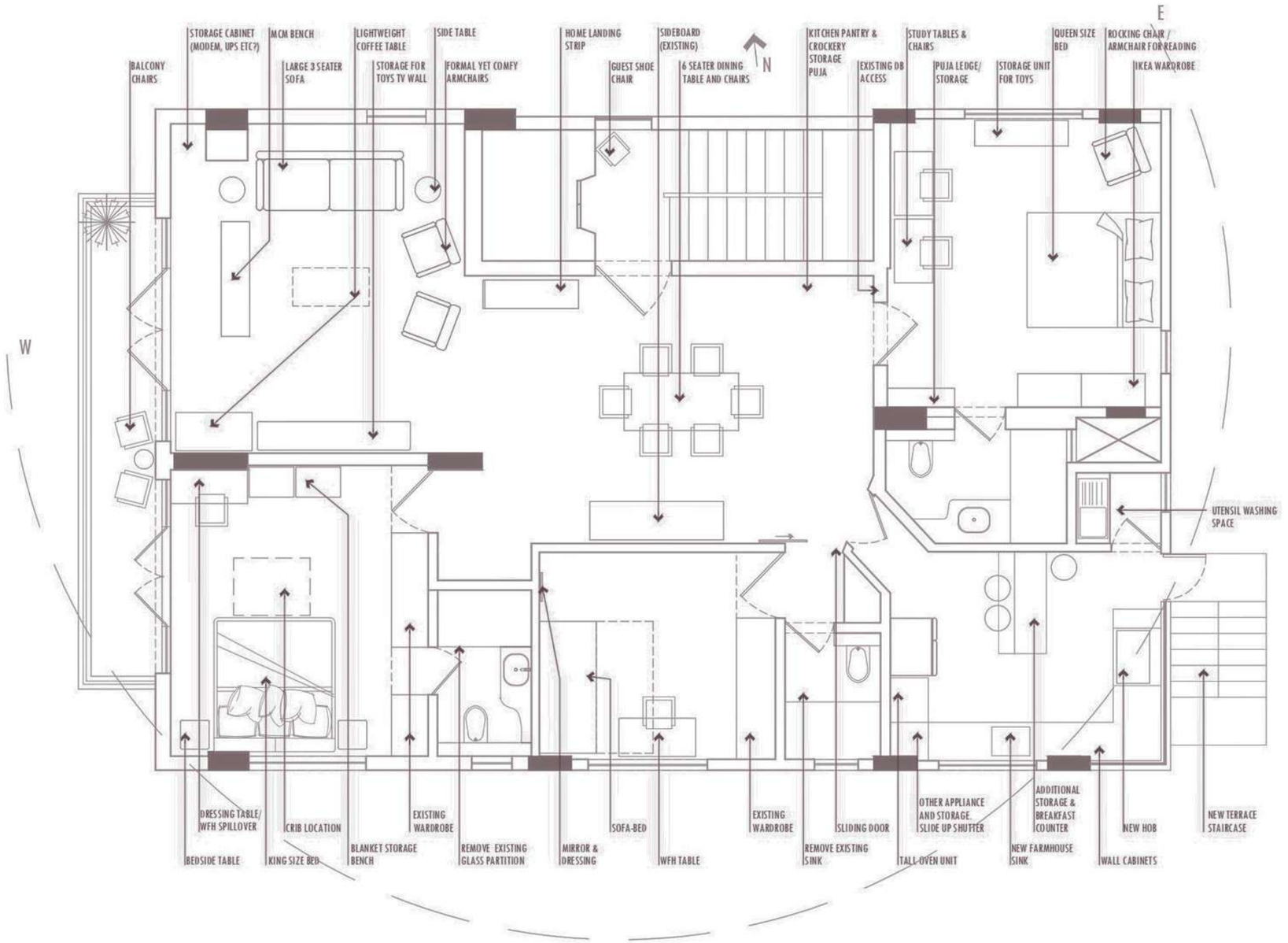

THE ECLECTIC | LAYOUT

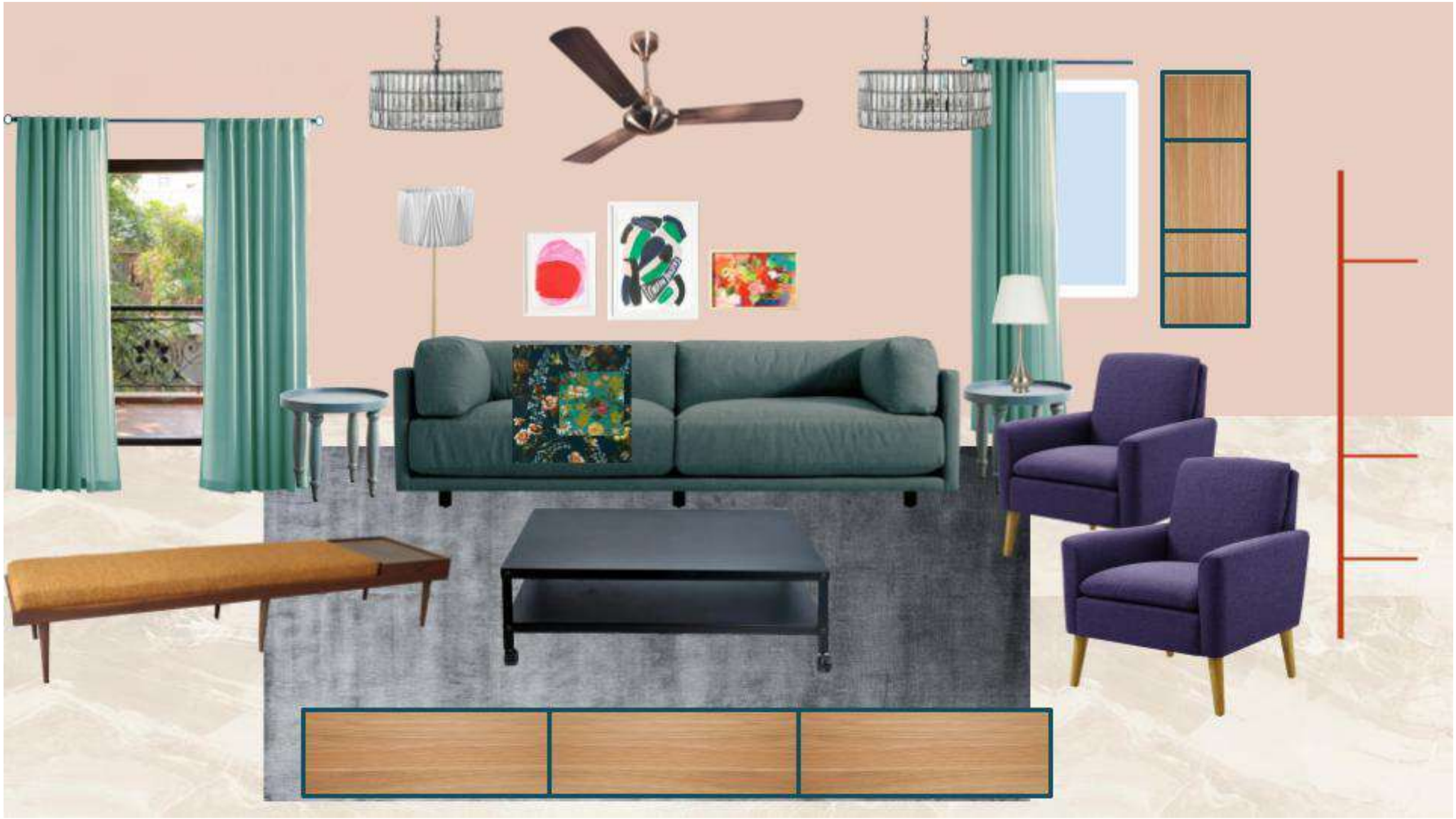

THE ECLECTIC | MOODBOARD



THE ECLECTIC | MOODBOARD

THE ECLECTIC | SHARED SPACES

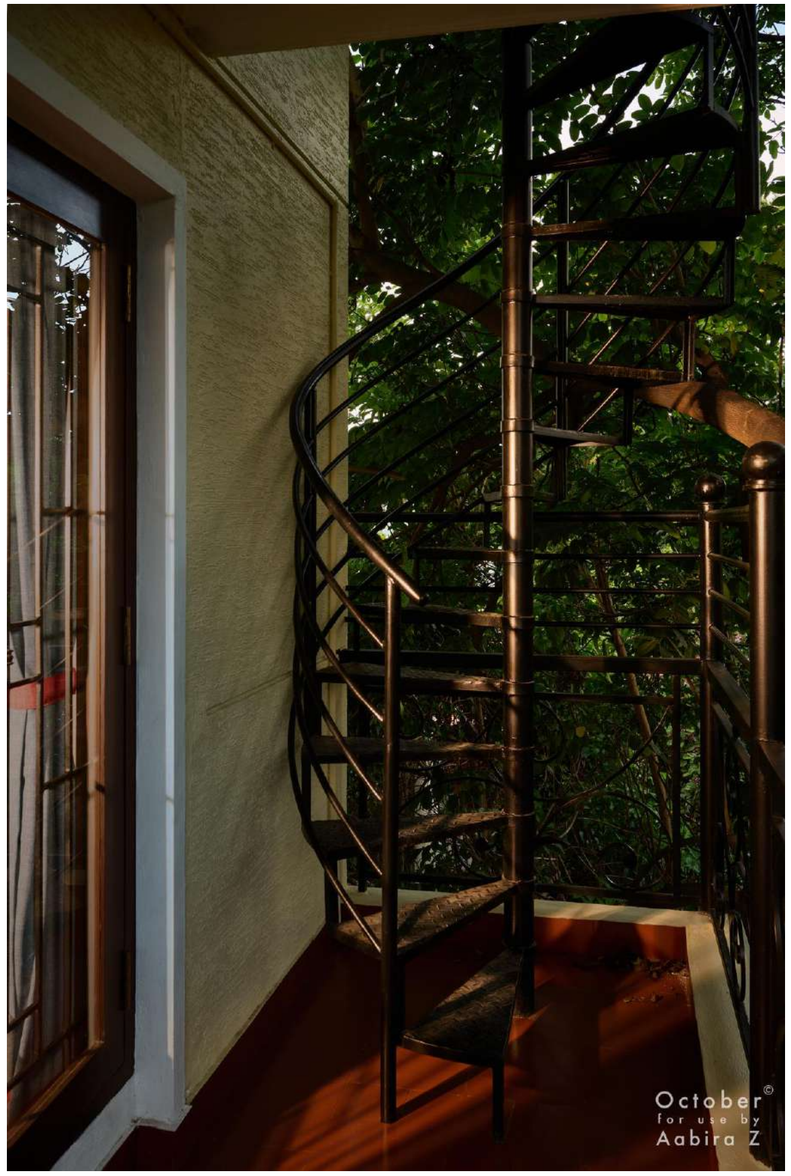





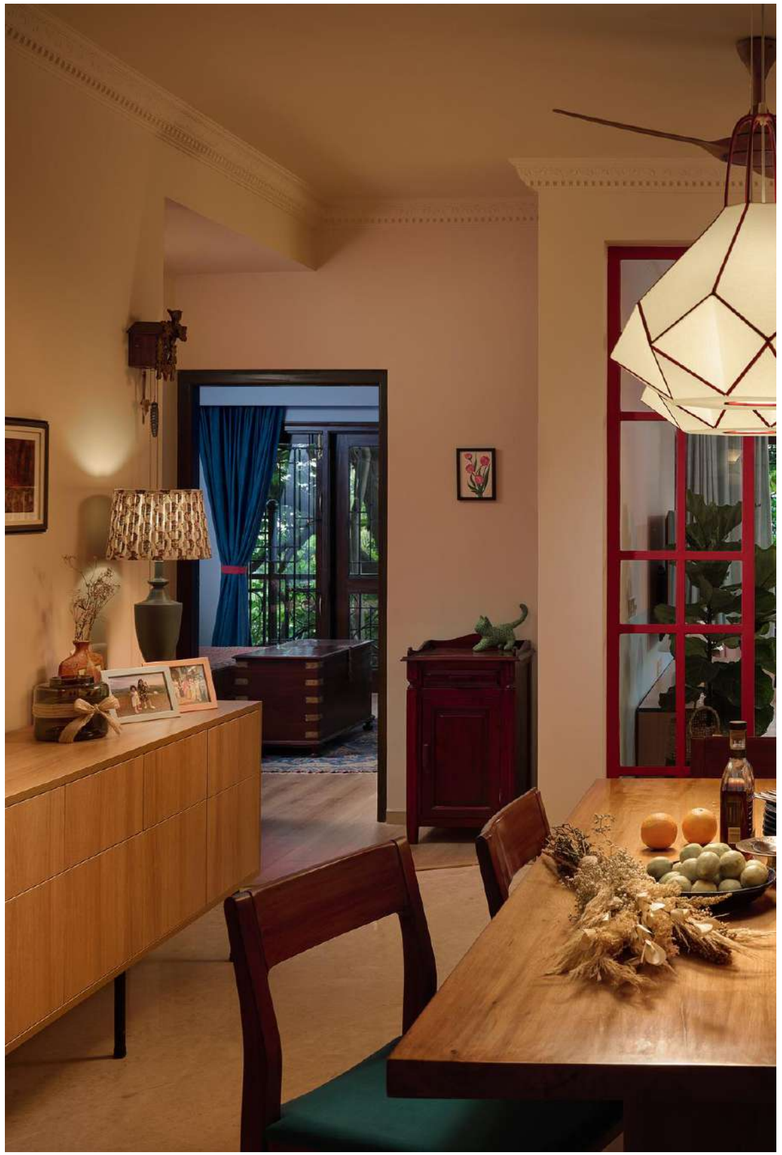



THE ECLECTIC | DINING SPACE

THE ECLECTIC | KITCHEN





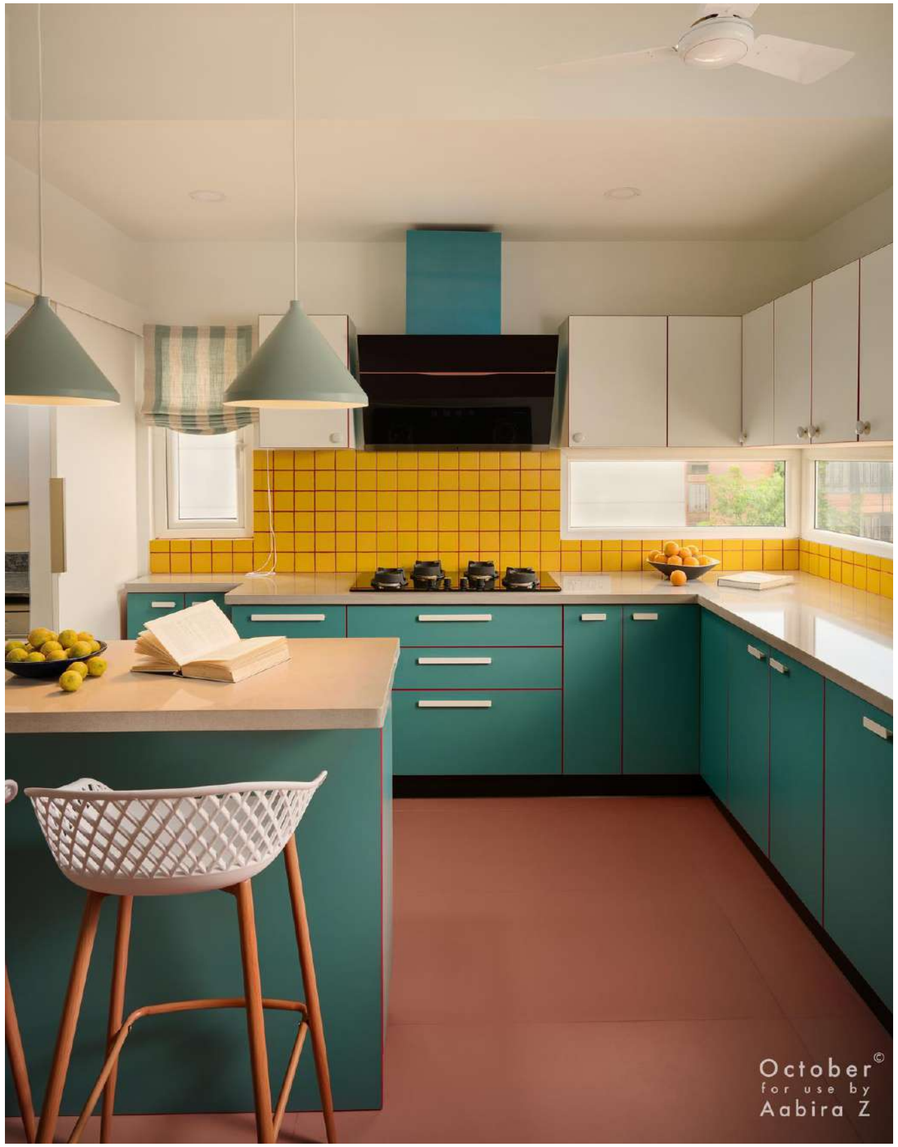







THE ECLECTIC | KID'S ROOM





THE ECLECTIC | MASTER BEDROOM





THE ECLECTIC | GUEST ROOM / STUDY



ACHIVEMENT

Our main goal was to create a versatile and vibrant space that caters to our clients' desire for quality family time. We seamlessly connected the indoor and outdoor areas, incorporating bright colors and subtle red accents throughout the house. Additionally, we provided our clients with their outdoor haven, complete with dedicated exercise corners, a play area for the kids, and a cozy seating space. This transformation also allowed us to relocate the utility area, ensuring it doesn't disrupt the flow within the house.

As a design associate on this project, my responsibilities extended to actively engaging in client meetings, designing and documenting, and aiding in the selection and acquisition of design elements and decor. Conducting site visits and curating the final styling and staging of the space.

Octobe
r
for use
by



HOODO ZOE- COUNTRY

Classic . Cozy . Retrograde

Location: Bangalore, India

Typology: Boutique Hotel

Design Requirement: This project marked a departure from our standard residential projects. The clients were eager to provide guests with an urban escape. The idea was to design individual themes for each apartment, crafting unique, self-contained worlds within a single building. The goal was to offer a one-of-a-kind, personalized experience tailored to each guest's mood, personality, and comfort.

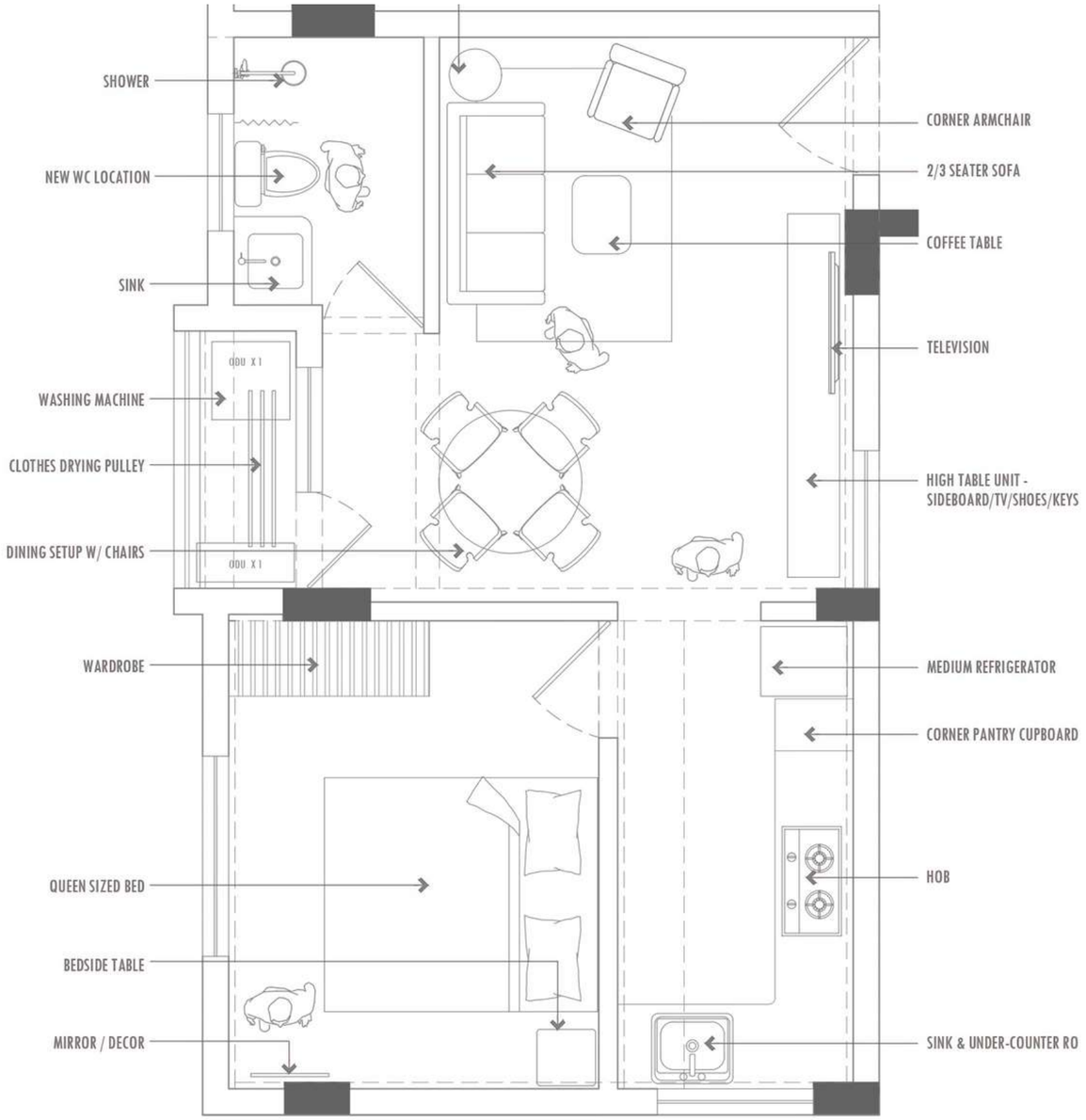

THE HOODO ZOE - COUNTRY | LAYOUT

THE HOODO ZOE - COUNTRY | MOODBOARD







THE HOODO ZOE - COUNTRY | LIVING

THE HOODO ZOE - COUNTRY | MOODBOARD



THE HOODO ZOE - COUNTRY | ROOM





THE HOODO ZOE - COUNTRY | MOODBOARD





Sink (Ikea)



Faucet



Knobs





THE HOODO ZOE- COUNTRY | KITCHEN

THE HOODO ZOE - COUNTRY | DINING



October©
for use by
Aabira Z



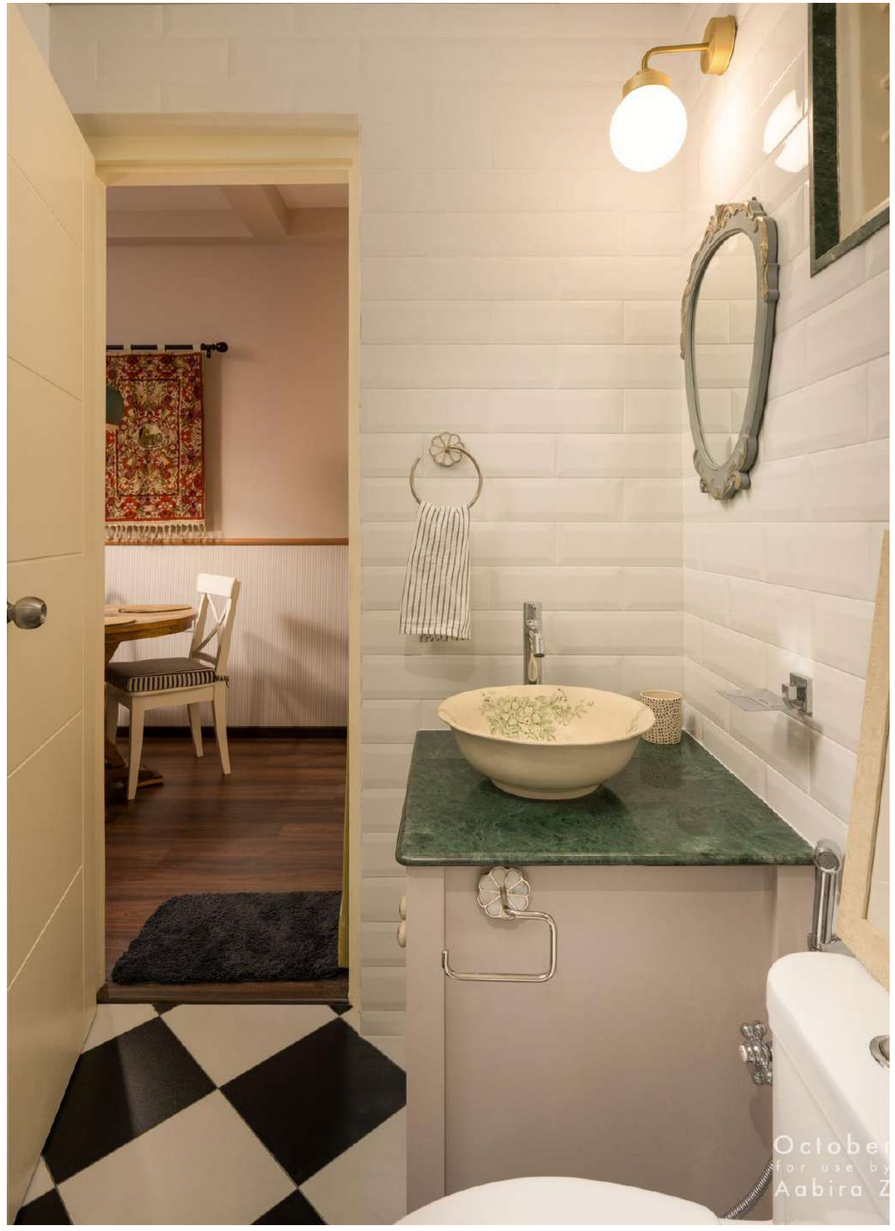

THE HOODO ZOE - COUNTRY | BATHROOM



ACHIVEMENT

This space epitomizes a harmonious fusion of qualities that render it truly special. Its design essence marries the familiar comfort of home with classic elegance, while also embracing a touch of nostalgia that evokes a sense of cherished memories. The result is an ambiance that is both lived-in and remarkably fresh, creating an environment where every corner exudes warmth and coziness. It's a delightful journey through time, where the past and present gracefully intermingle, providing a haven for those who appreciate the blend of comfort, timeless appeal, and a welcome, snug atmosphere.

As a design associate on this project, my responsibilities extended to actively engaging in client meetings, designing and documenting, and aiding in the selection and acquisition of design elements and decor. Conducting site visits and curating the final styling and staging of the space.



THE HOODO ZOE - GOTHIC

Precise . Clean . Spacious

Location: Bangalore, India

Typology: Boutique Hotel

Design Requirement: This project marked a departure from our standard residential projects. The clients were eager to provide guests with an urban escape. The idea was to design individual themes for each apartment, crafting unique, self-contained worlds within a single building. The goal was to offer a one-of-a-kind, personalized experience tailored to each guest's mood, personality, and comfort.

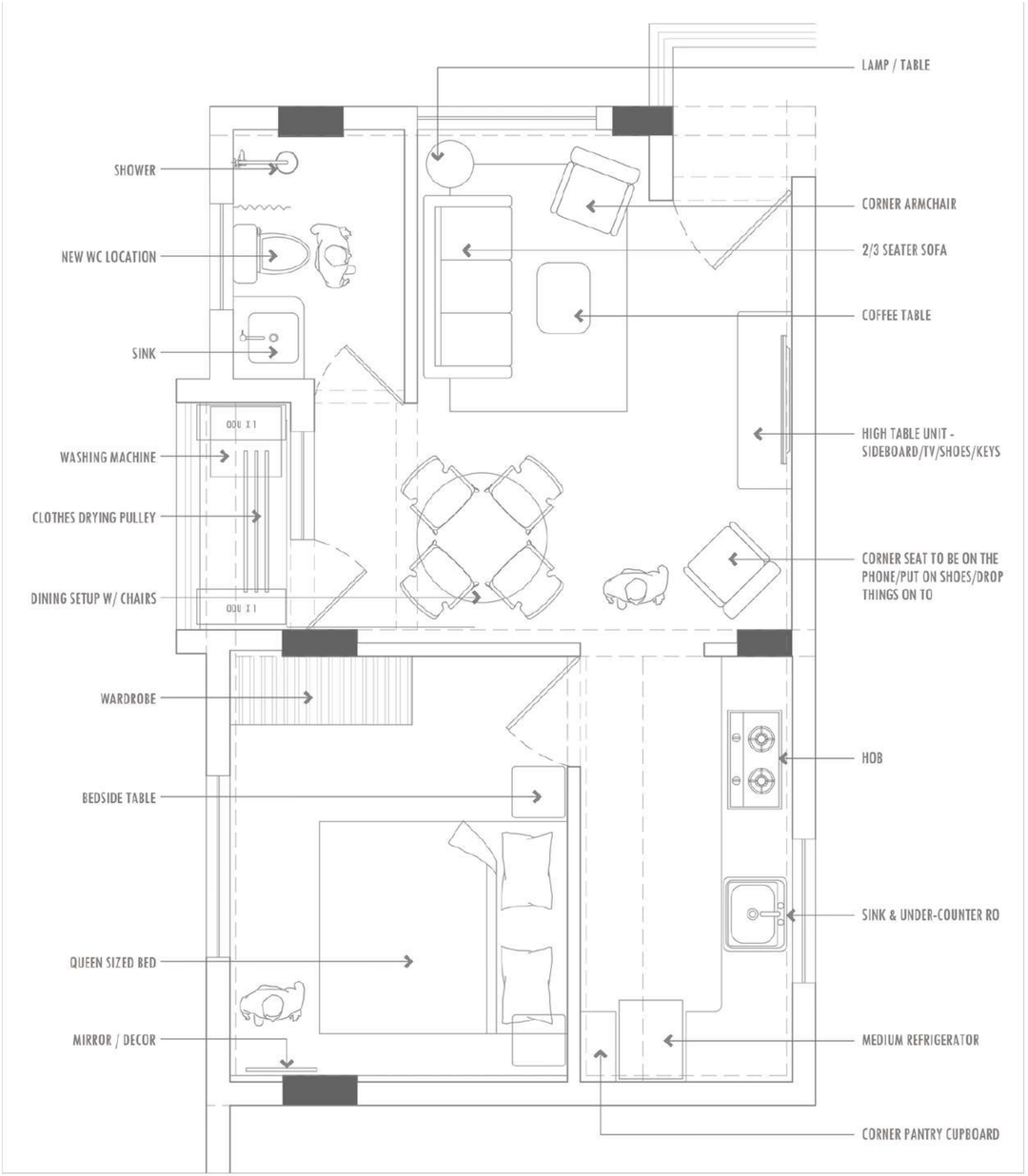

THE HOODO ZOE - GOTHIC | LAYOUT

THE HOODO ZOE - GOTHIC | MOODBOARD



THE HOODO ZOE - GOTHIC | MOODBOARD



THE HOODO ZOE - GOTHIC | LIVING







THE HOODO ZOE - GOTHIC | BATHROOM





THE HOODO ZOE - GOTHIC | **DINING**

THE HOODO ZOE - GOTHIC | BEDROOM







THE HOODO ZOE - GOTHIC | KITCHEN



ACHIVEMENT

In a space characterized by an intriguing play of contrasting elements, the atmosphere is dark and moody, with an uncanny and quirky twist. It exudes an eerie, ghost-like ambiance that harks back to old-school aesthetics, all enveloped in an undeniable coldness. This setting is a mesmerizing exploration of the weird and the extraordinary, where the supernatural meets nostalgia, creating an environment that's both unsettling and captivating.

As a design associate on this project, my responsibilities extended to actively engaging in client meetings, designing and documenting, and aiding in the selection and acquisition of design elements and decor. Conducting site visits and curating the final styling and staging of the space.



EVENT - KOSH

A Bohemian Rhapsody

Location: Nandi Hills Bangalore, India

Typology: Event Design

Design Requirement: :For an extended family gathering of food enthusiasts, the clients had specific requests regarding the materials, vibrant colors, and patterns they wished to incorporate into the event. The goal was to create a setting that felt lively yet intimate, all while maintaining a closed and private atmosphere.t.



EVENT KOSH | LAYOUT





EVENT KOSH | DINING







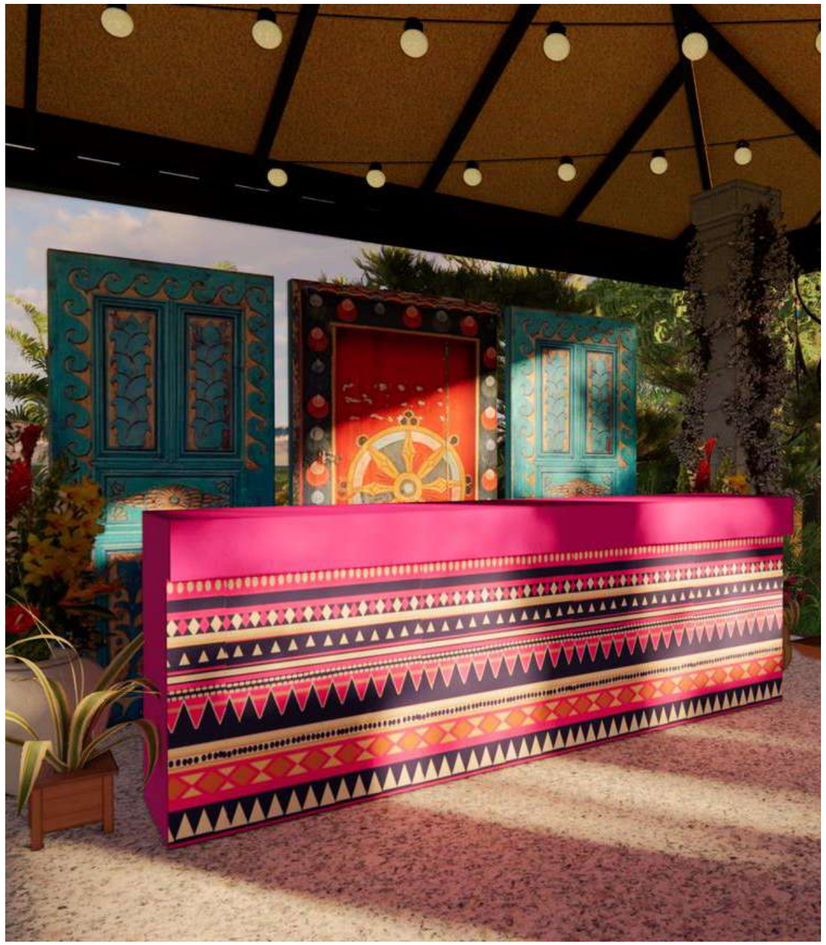



EVENT KOSH | INDOORS







EVENT KOSH | BONFIRE







ACHIVEMENT

Within a demanding timeline, we successfully attained the desired 3D layout and prop selection. Our approach expertly integrated the site context and client specifications, ensuring a seamless connection with the chosen event location, avoiding a jarring contrast. We introduced and seamlessly incorporated various seating styles and spaces to cater to all age groups within the family, providing an inclusive and enjoyable experience for everyone.