

PORTFOLIO

Introduction

Hi there! I'm an interior designer who loves transforming empty rooms into functional, stylish spaces. I handle everything from technical layouts to the final visual details. Explore my portfolio to see how I work!



RESIDENCE 1
{4BHK}

CONCEPT

Welcome to 'Elegance Personified', a luxurious interior design project that embodies the essence of refined living. this stunning space is a masterful blend of opulence and functionality, where every detail, from exquisite finishes to bespoke furnishings, has been meticulously crafted to create a truly unparalleled experience. With a keen eye for detail and a passion for luxury, we've curated a space that exudes sophistication, elegance, and warmth, making it the perfect haven for discerning individuals.

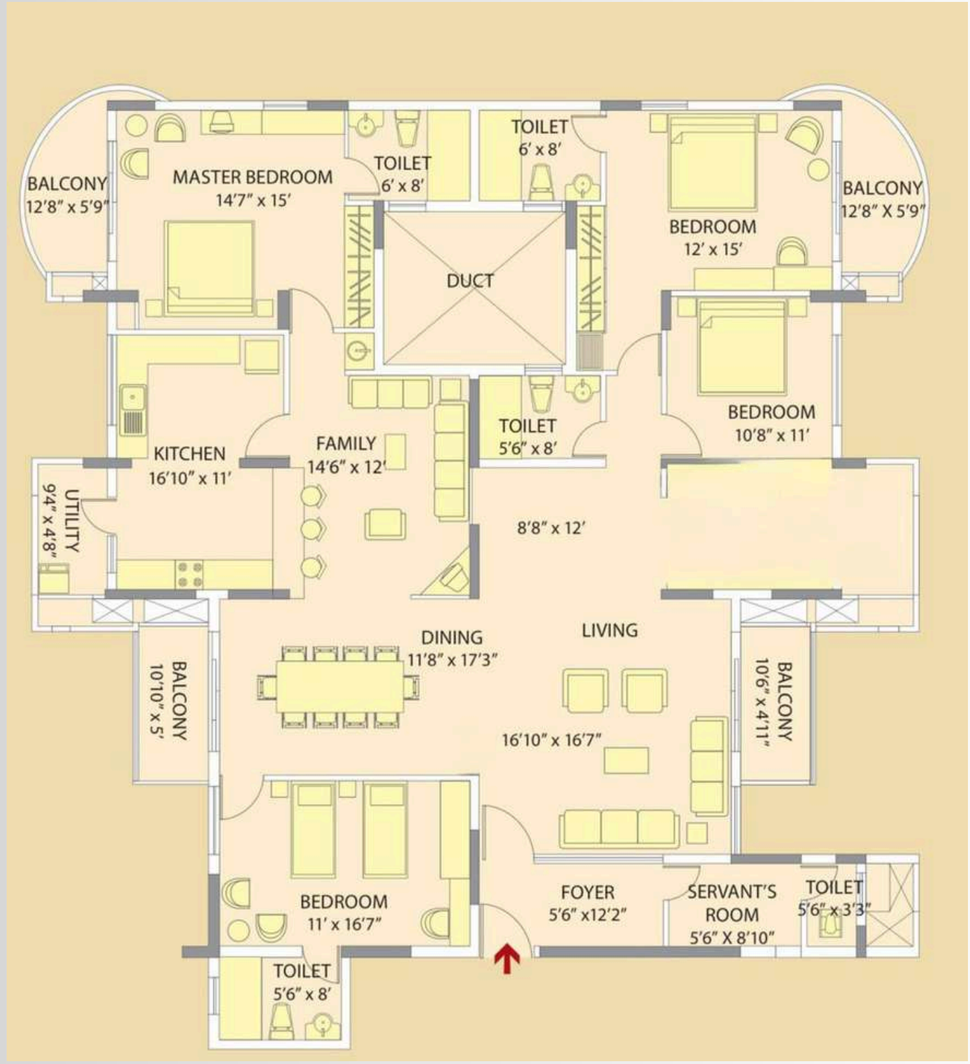































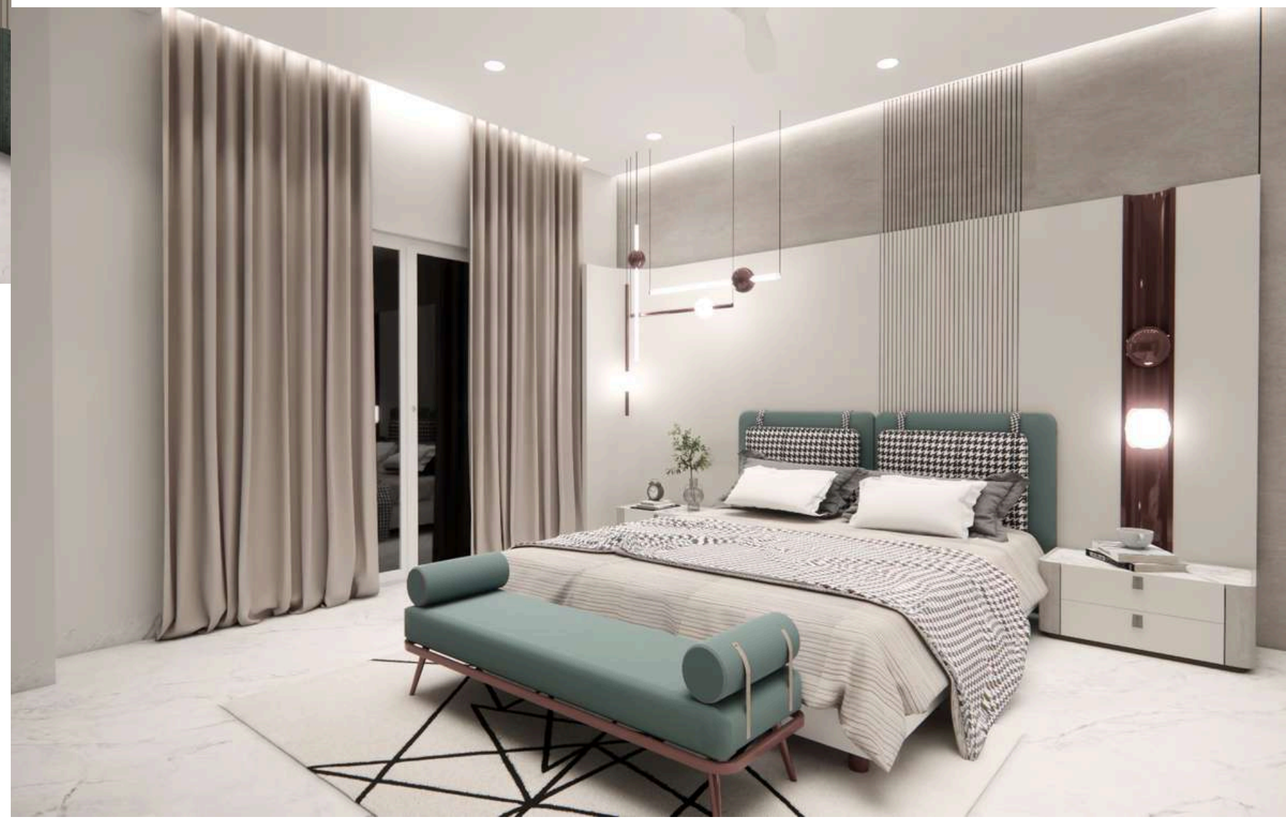









RESIDENCE 2
{3BHK}

CONCEPT

Introducing 'Serenity', a minimalist interior design project that embodies the perfect blend of simplicity and elegance. With clean lines, neutral tones, and thoughtful use of space, this design creates a sense of calm and tranquility. By minimizing paneling and focusing on functional design elements, we've crafted a space that feels open, airy, and effortlessly chic.







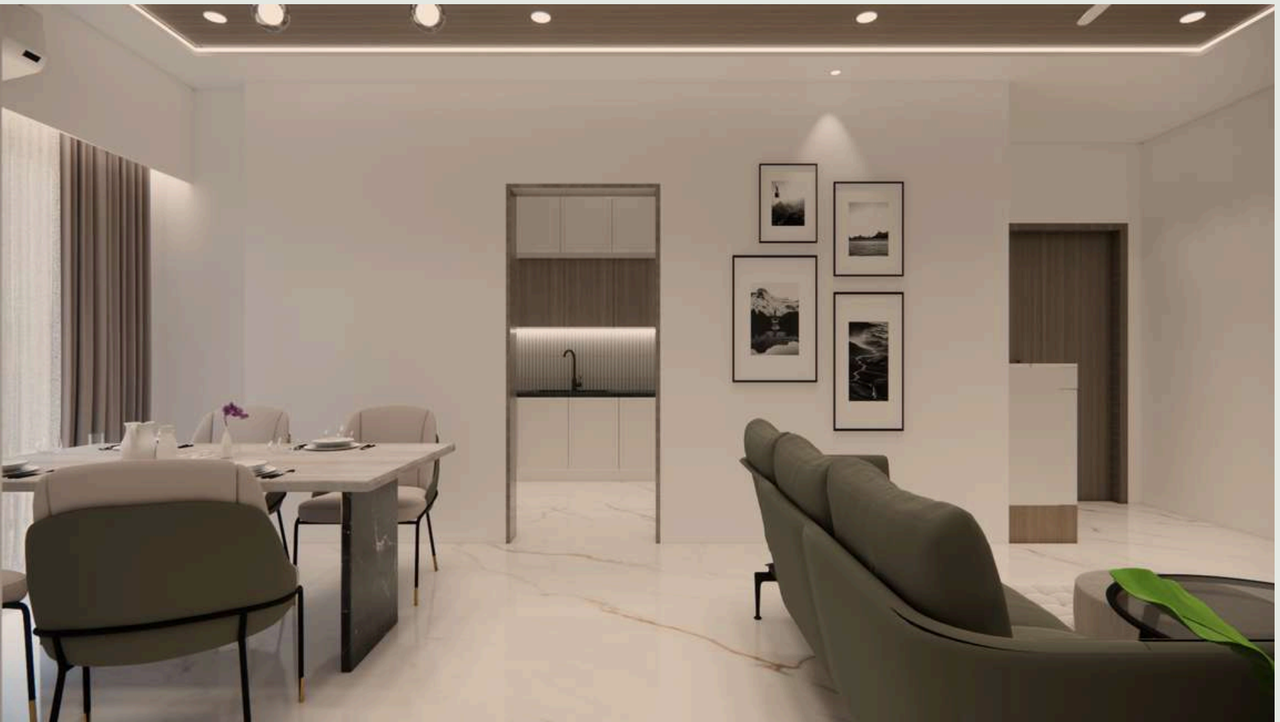

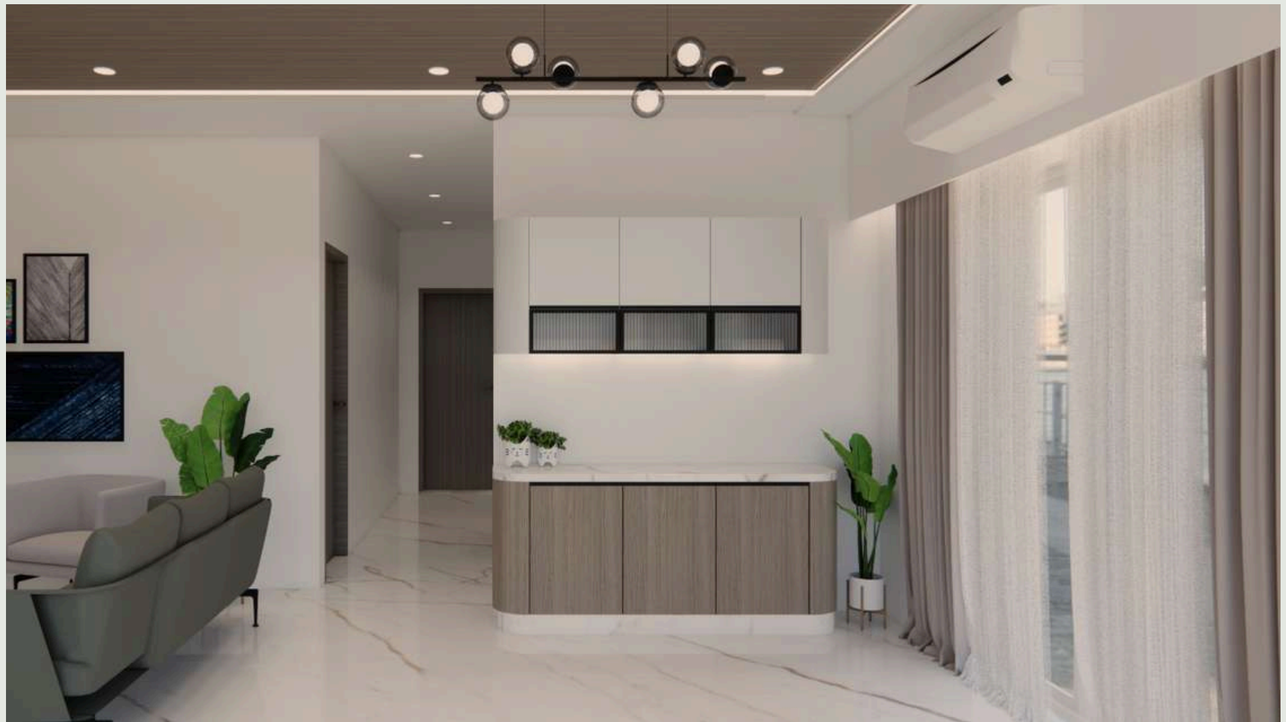





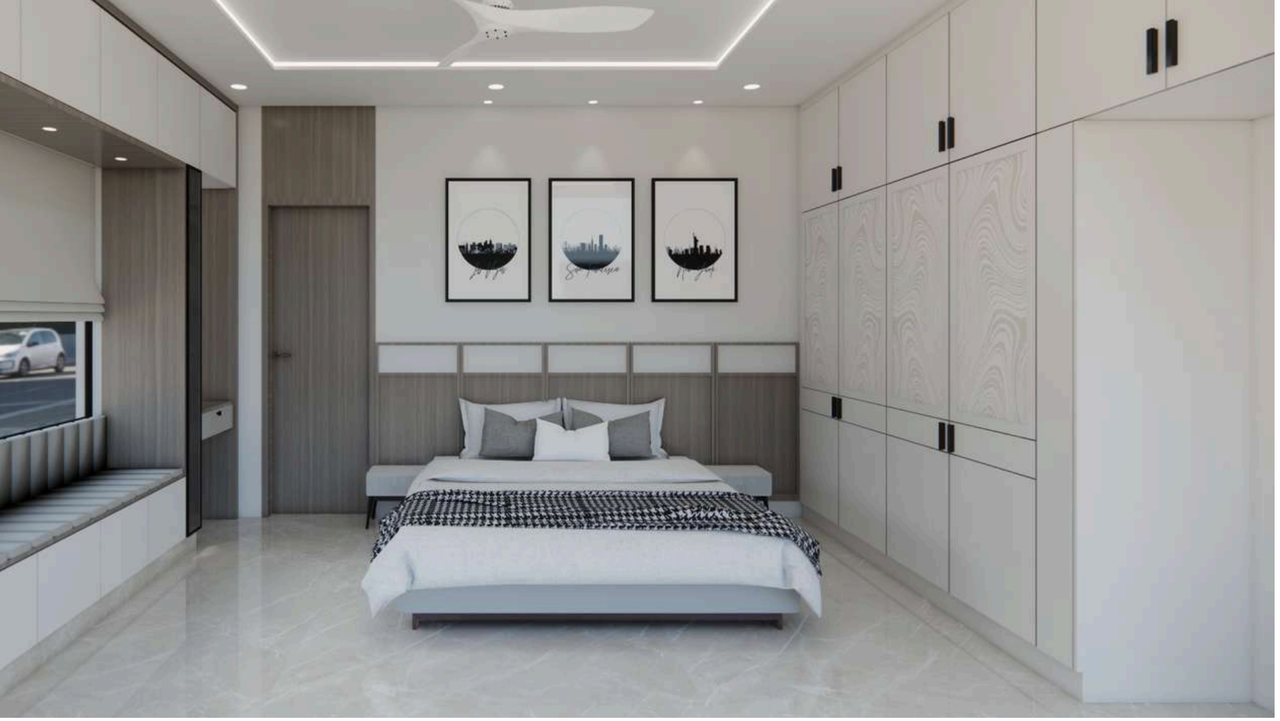





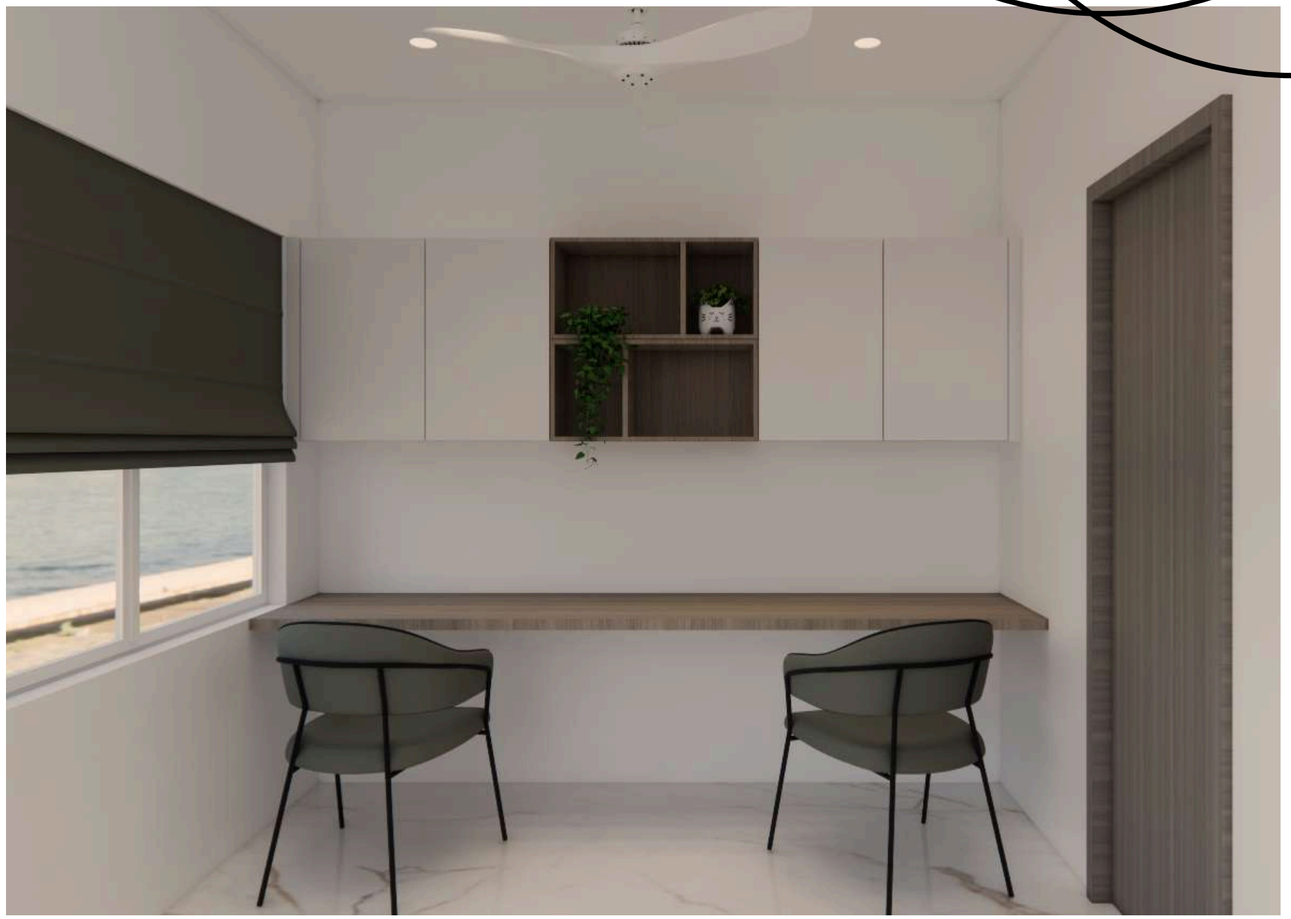

RESIDENCE 3
{DUPLEX}

CONCEPT

Introducing 'Elevated Simplicity', a minimalist luxury interior design project that redefines understated elegance. With sleek lines, premium materials, and meticulous attention to detail, this design embodies refined sophistication and subtle luxury. Every element is carefully curated to create a sense of calm, serene, and high-end living.

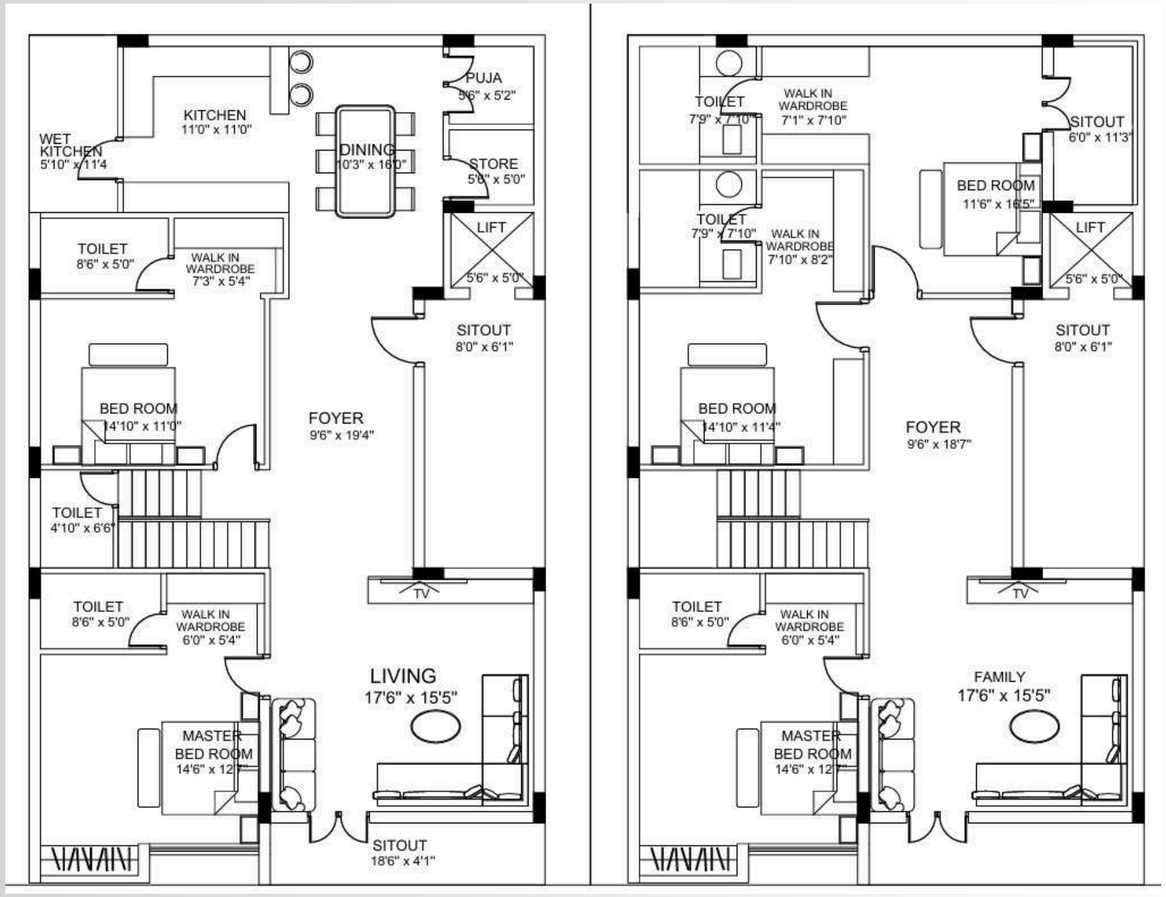





















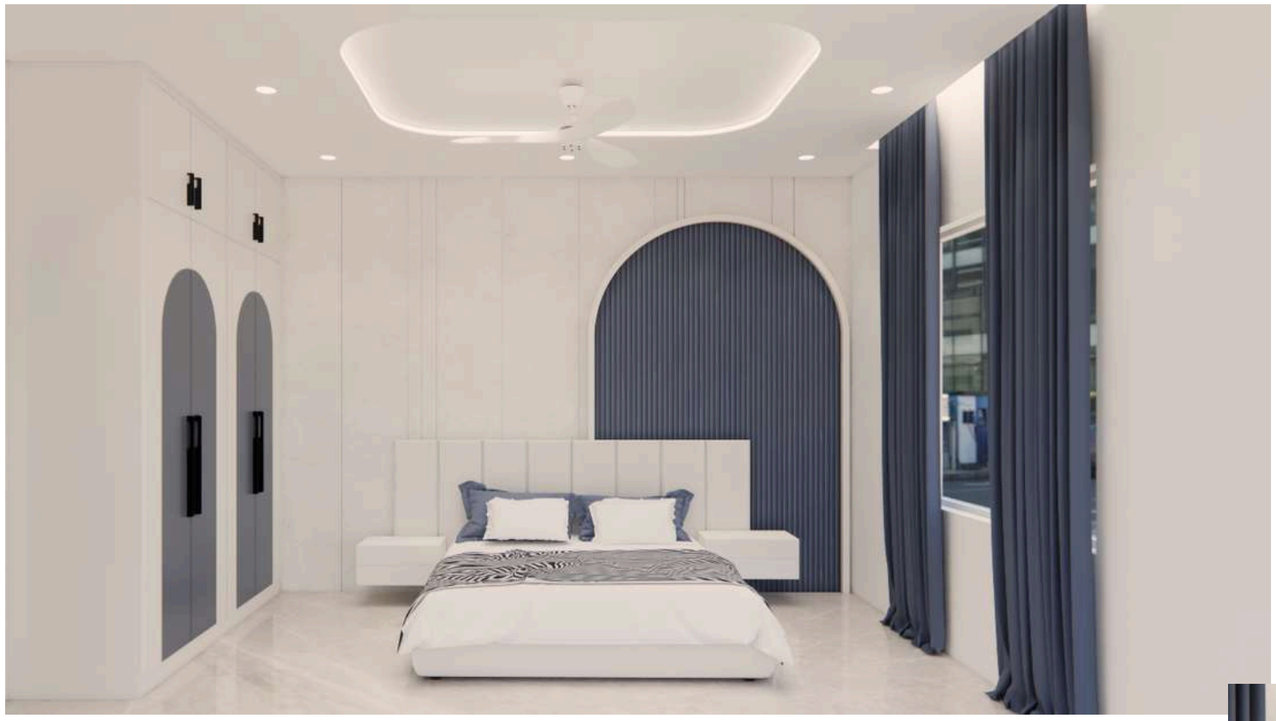



COMMERCIAL PROJECTS

DENTAL CLINIC





CONCEPT VS FINAL SITE







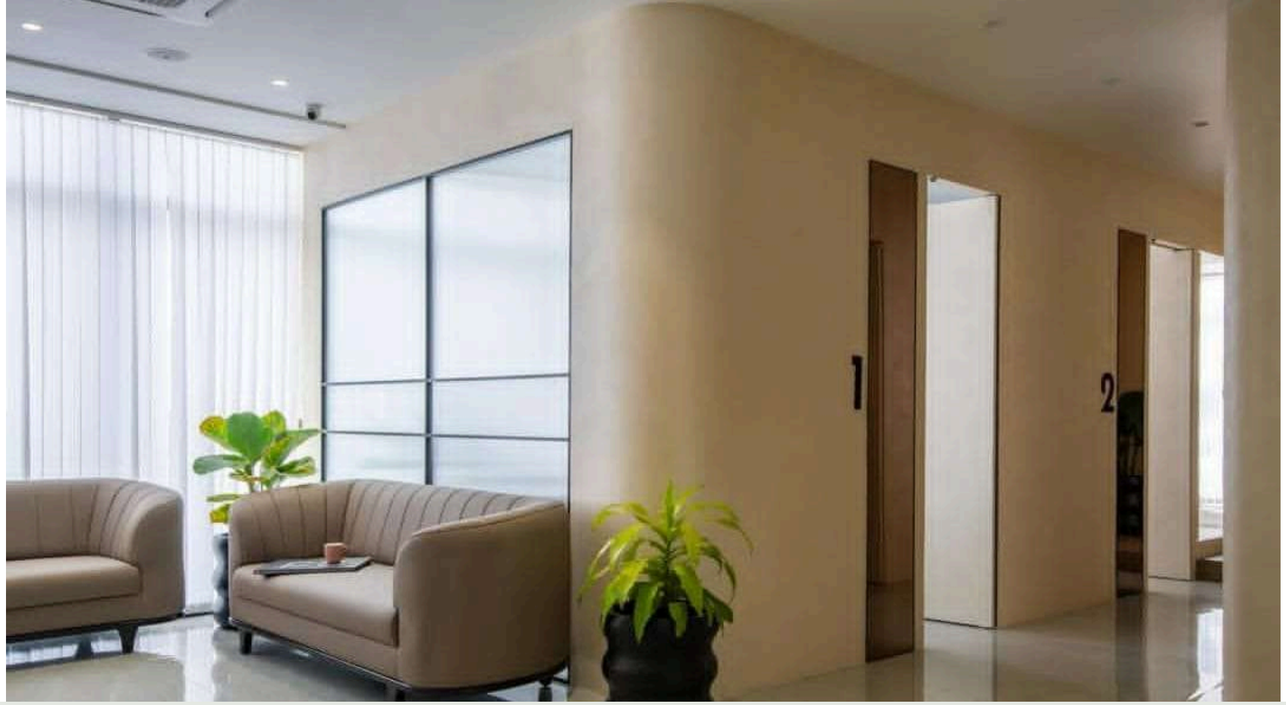

CONCEPT VS FINAL SITE





NEUROLOGY CLINIC









SALES OFFICE


URBAN NEST



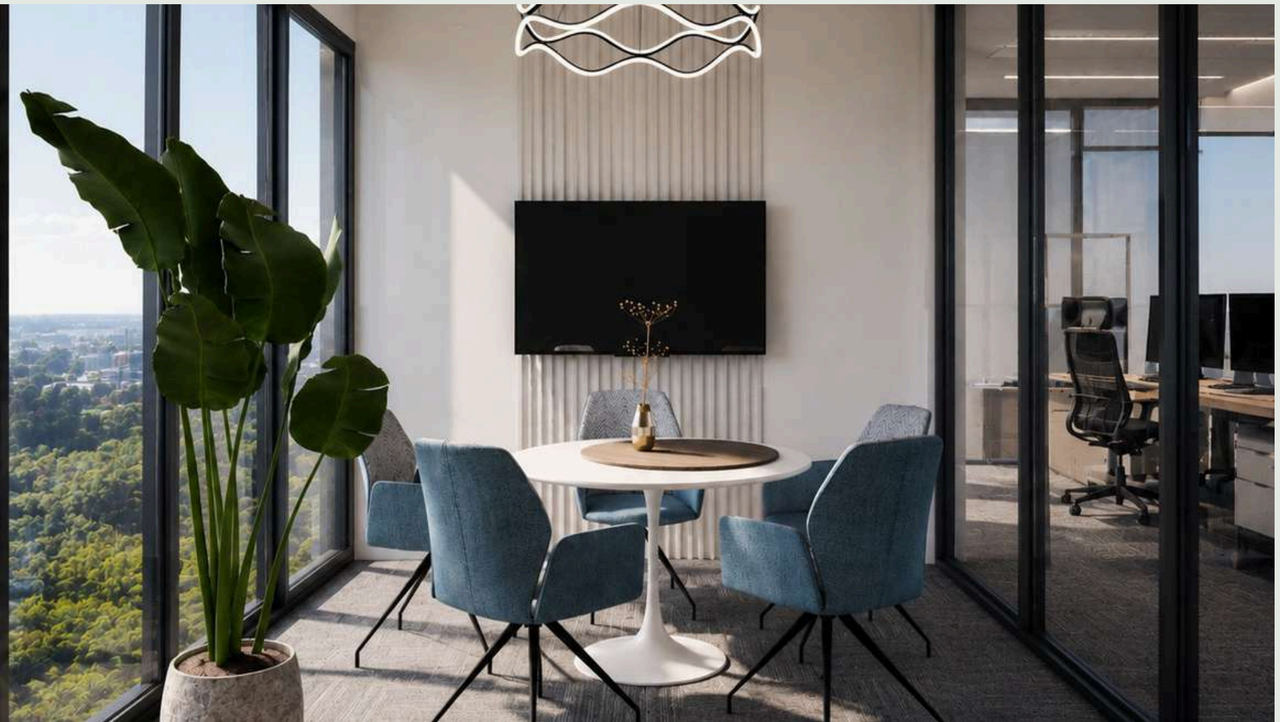



THANK YOU