ARCHITECTURE

PORTFOLIO

BUNG LOW

(ACADEMIC PROJECT)

INTRODUCTION

As we know that buildings serves several societal needs. So, fundamentally , Residential Architecture is about designing and building spaces which are functional and safe .

CONCEPT

"It is to provide a well planned area for the old retired couple of our society "



GROUND FLOOR PLAN

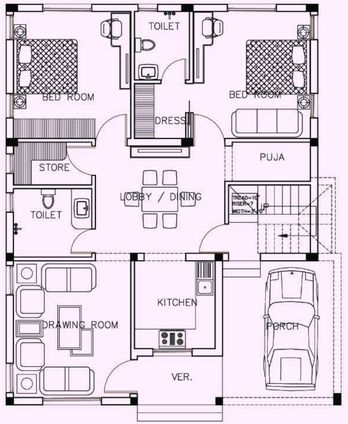

FIRST FLOOR PLAN

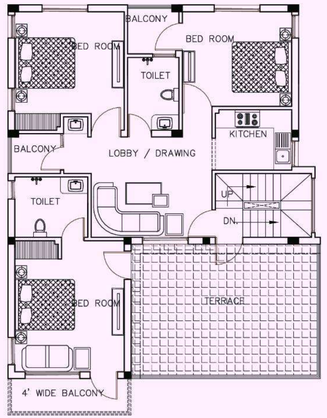

TERRACE PLAN

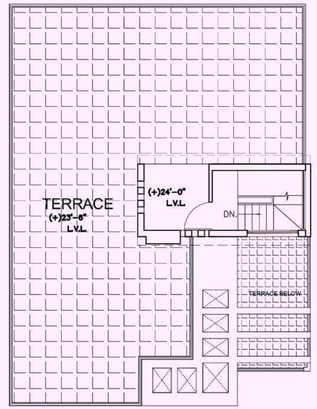

ELEVATION









GROUP HOUSING

(ACADEMIC PROJECT)

CONCEPT

FLOS "Meaning flower in latin"

"We took flos and tried to biomimic the flower into our buildings ."



FORM EVOLUTION



TOP VIEW





SITE PLAN

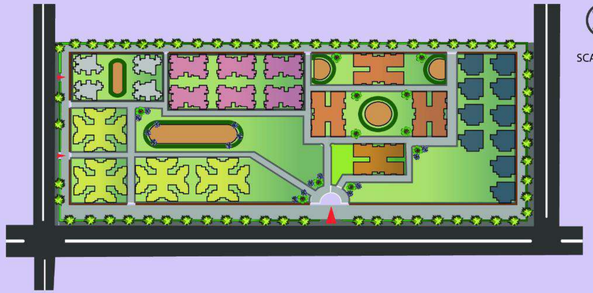

SCALE1 :750

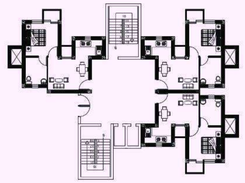

EWS TOWER
WITH 165 UNITS

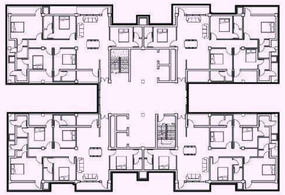

5 BHK TOWER
WITH 192 UNITS

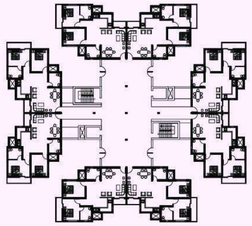

2 BHK TOWER
WITH 320 UNITS



BUNGLOW WITH AN
AREA OF 178 SQ M

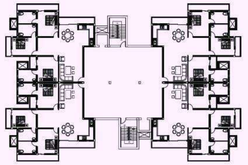

3 BHK TOWER
WITH 400 UNITS

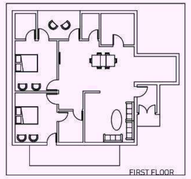



3 D VIEW OF TOWER



3D VIEW OF
VILLA



SITE ELEVATION





URBAN DESIGN

(ACADEMIC PROJECT)

TRANSIT ORINENTED DEVELOPMENT

Transit Oriented Development is the exciting fast growing trend in, creating vibrant, livable , sustainable communities. Also known as TOD, its the creation of compact, walkable, pedestrian- oriented , mixeduse communities centered around high quality train system. This makes it possible to live a lower - stress life without complete dependence on a car for mobility and survival .

AIM

To promote a 'LIVE - WORK - PLAY' lifestyle by proposing mixed-used development in the area ,offering vibrant design and unique amenities , while laying major focus on the transit -oriented infrastructure in that region .



OBJECTIVE



SITE ELEVATION



MASTER PLAN



SITE AREA – 30 HECTARE	
Site Area	**300000 sqm**
Build Up Area	674800 sqm
Ground Coverage	62095 sqm
Commercial built up area	18780 sqm
PSP built up area	19545 sqm
Residential built up area	14330 sqm
Mixed use built up area	9440 sqm

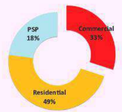

ROADS HIRARCHY



SUB ARTERIAL ; 30 M
COLLECTOR ROAD : 24 M
LOCAL ROAD : 13 M

LEGENDS

1. Retail Shops
2. Cafe
3. Convinent Shopping Centre
4. Super Market
5. Office and Retail
6. Mall
7. Hotel
8. Resturant
9. Culb and Gym
10. Exhibition hall and museum
11. Hospital
12. Fire Station
13. Police Station
14. Recreational Club
15. Institute
16. Multi Purpose hall
17. Science Centre
18. Socio cultural Acitivity
19. Multi level parking
20. EWS housing
21. 1 BHK housing
22. 2BHK housing
23. 3 BHK housing



RESIDENTIAL IN MASTER PLAN



COMMERCIAL IN MASTER PLAN



PSP IN MASTER PLAN

PLOT D DETAIL



PLOT D - 2.2 HECTARE	
Plot Area	**22000 sqm**
Achieved Far	3.2
Build Up Area	70400 sqm
Ground Coverage	8800 sqm
Green Area (20%)	4400 sqm
Plaza (10%)	2200 sqm

PLOT SECTION



TYPOLOGY	FLOOR PLATE (SQM)	NO. OF TOWER	NO. OF FLOORS	BUILT UP AREA (SQM)
Mixed use Tower 1	1200	1	5+G	7200
Mixed use Tower 2	1200	1	5+G	7200
Mixed use Tower 3	1200	1	5+G	7200
Mixed use Tower 4	1200	1	5+G	7200
Office and Retail	3000	1	4	12000

TYPOLOGY	FLOOR PLATE (SQM)	NO. OF TOWER	NO. OF FLOORS	BUILT UP AREA (SQM)
Club House	1200	1	3	3600
Residential Club	1200	1	3	3600
Petrol Pump	600	1	1	600

TYPOLOGY	FLOOR PLATE (SQM)	NO. OF TOWER	NO. OF FLOORS	BUILT UP AREA (SQM)
Mixed use Tower 5	1200	1	5+G	7200
Mixed use Tower 6	1200	1	5+G	7200
Office and Retail	3000	1	4	12000

PLOT F DETAIL



PLOT F – 1 HECTARE	
Plot Area	**30000 sqm**
Achieved Far	4
Build Up Area	60000 sqm
Ground Coverage	4200 sqm
Green Area (20%)	7000 sqm
Plaza (10%)	3000 sqm

PLOT SECTION



TYPOLOGY	FLOOR PLATE (SQM)	NO. OF TOWER	NO. OF FLOORS	BUILT UP AREA (SQM)
3BHK And 2BHK	3236	1	4TH SMT FLOOR	12952

TYPOLOGY	FLOOR PLATE (SQM)	NO. OF FLOORS	BUILT UP AREA (SQM)
Recreational club	3770	4 SMT Floor	7540

TYPOLOGY	FLOOR PLATE (SQM)	NO. OF FLOORS	BUILT UP AREA (SQM)
Retail and Office	8770	G+4TH Floor	13496

PLOT G DETAIL



PLOT G – 3 HECTARE	
Plot Area	**30000 sqm**
Achieved Far	4.6
Build Up Area	138000 sqm
Ground Coverage	12000 sqm
Green Area (20%)	6000 sqm
Plaza (10%)	3000 sqm

TYPOLOGY	FLOOR PLATE (SQM)	NO. OF TOWER	NO. OF FLOORS	BUILT UP AREA (SQM)
EWS And 2BHK	2370	1	30	71100

TYPOLOGY	FLOOR PLATE (SQM)	NO. OF FLOORS	BUILT UP AREA (SQM)
Convention Centre	2370	10	23700

TYPOLOGY	FLOOR PLATE (SQM)	NO. OF FLOORS	BUILT UP AREA (SQM)
Mall	1265	4	6400

PLOT SECTION







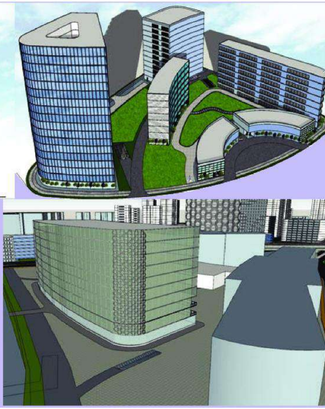

INTERIOR RENDERS



VIEW OF A BED ROOM



VIEW 1 OF A KITCHEN



VIEW 2 OF A KITCHEN



VIEW 1 OF LIBRARY

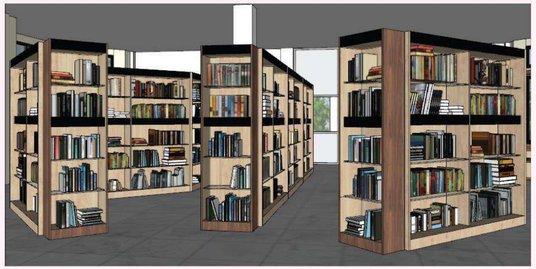

VIEW 2 OF LIBRARY

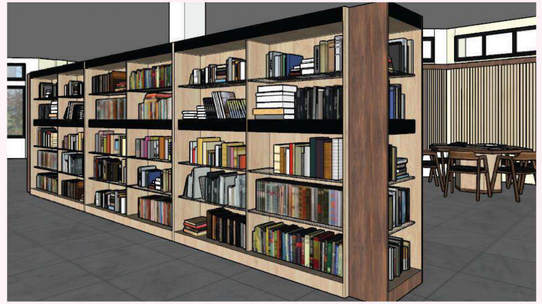

VIEW 3 OF LIBRARY

RENDER OF A 3BHK PLAN



VIEW 1

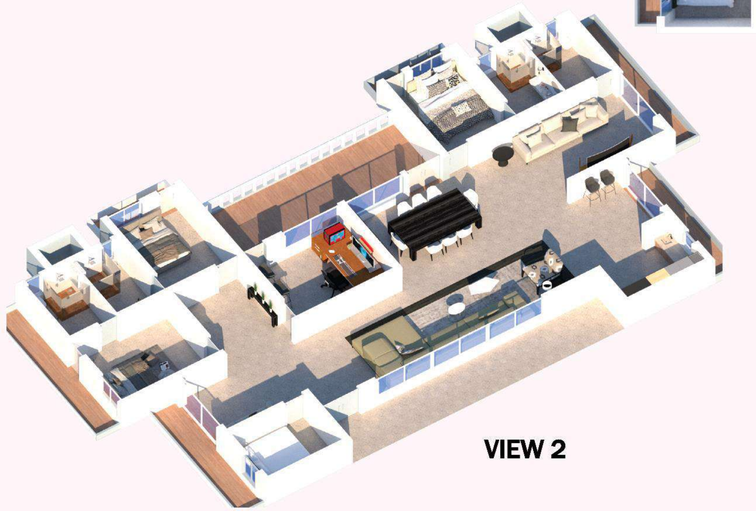

VIEW 2



VIEW 3

EXTERIOR RENDERS



HOME STAY VIEW 1



HOME STAY VIEW 3



HOME STAY VIEW 2

WORKING DRAWING

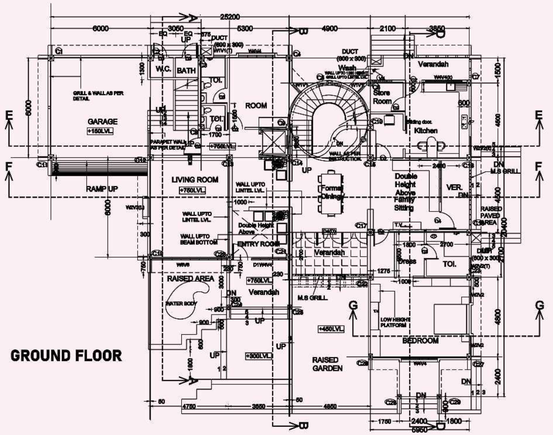

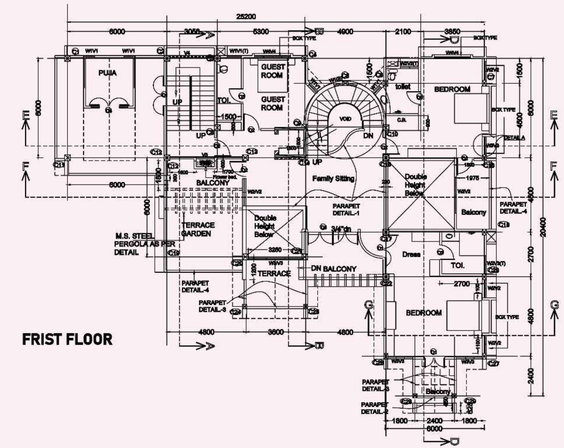

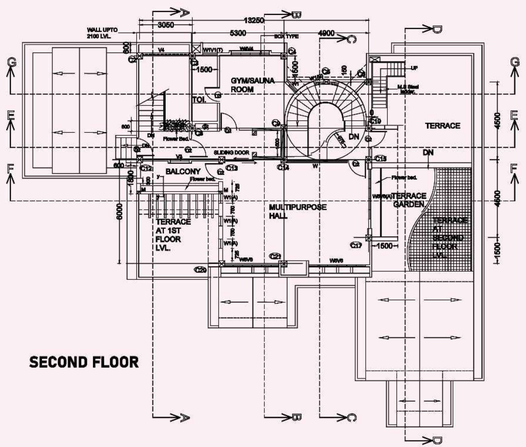

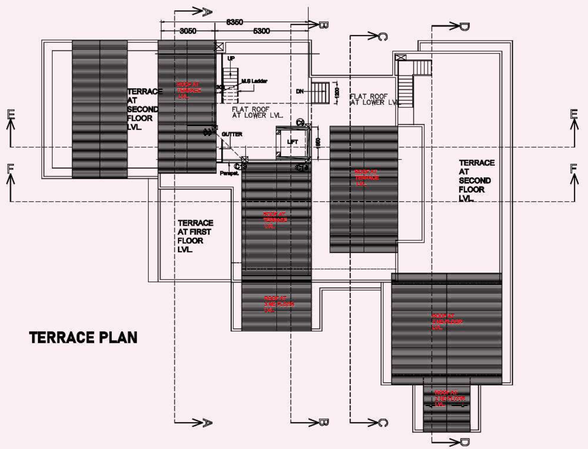

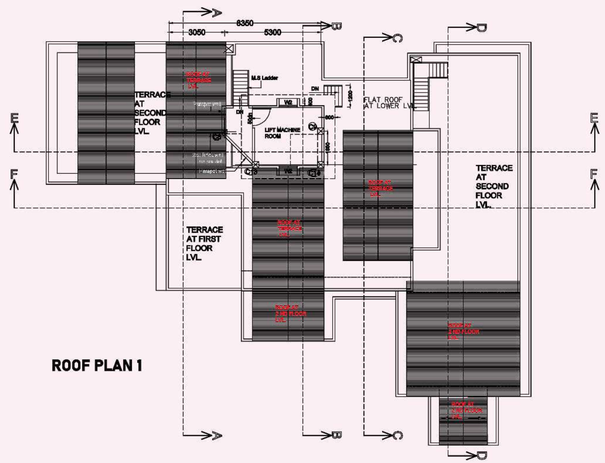

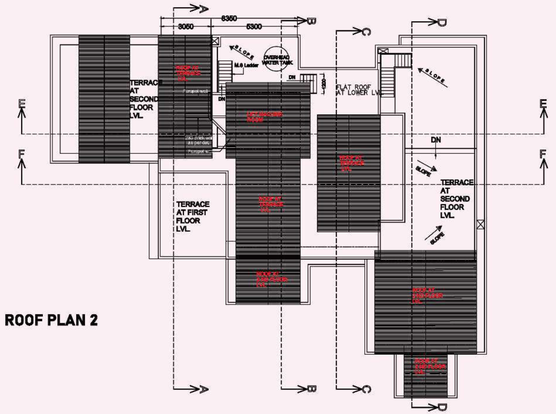

WORKING DRAWING SECTIONS

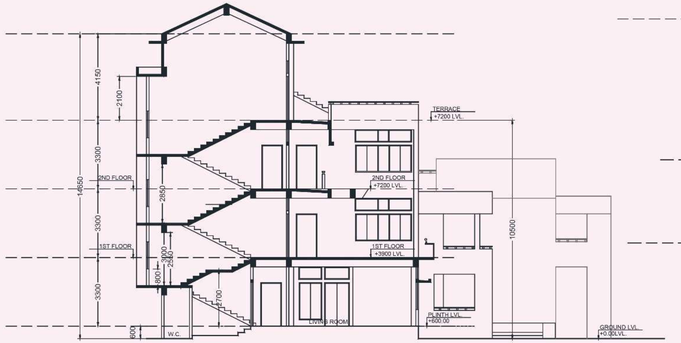

SECTION AA

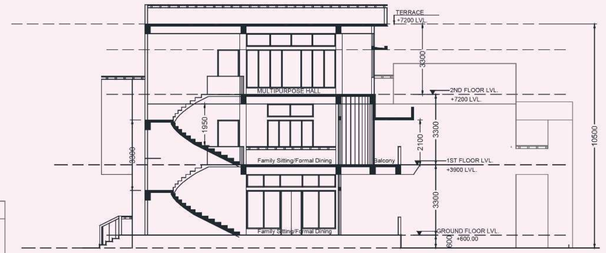

SECTION CC

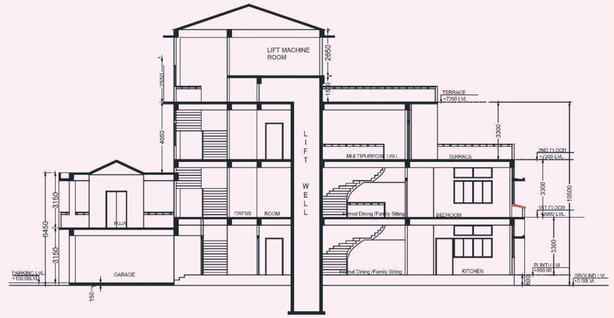

SECTION EE

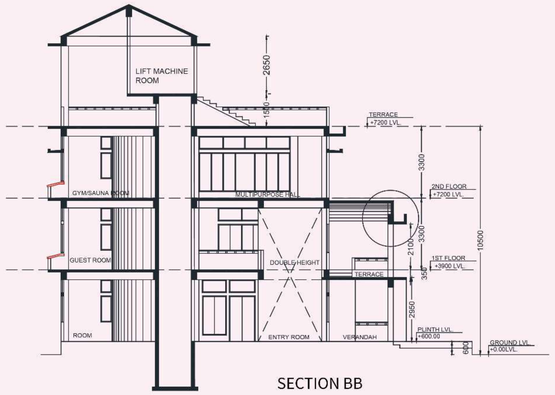

SECTION BB



SECTION DD

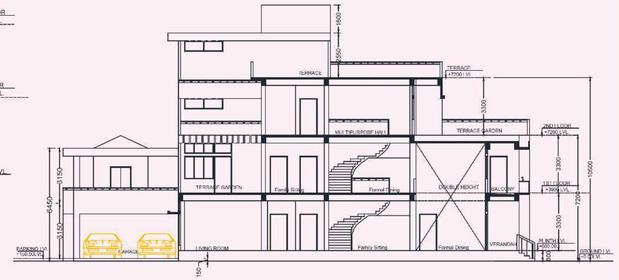

SECTION FF

WORKSHOP

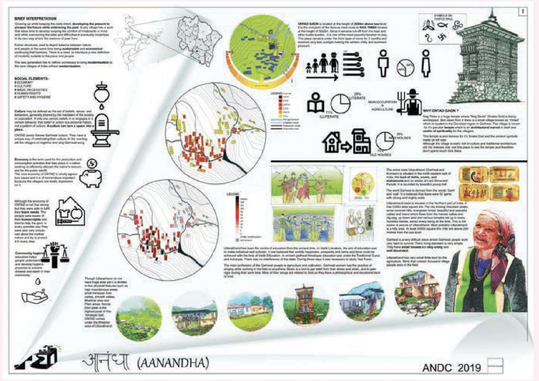
BRIEF INTERPRETATIONS
SOCIAL ELEMENTS-
ANDC 2019

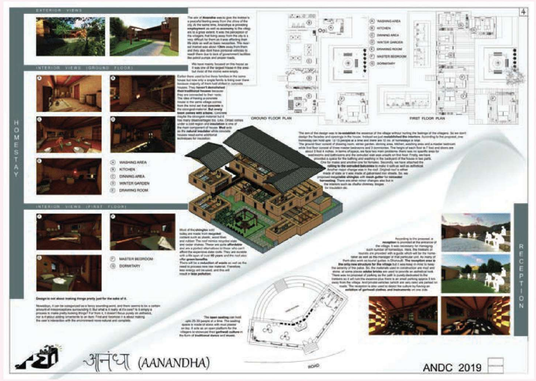
HOMESTAY
RETENTION
ANDC 2019



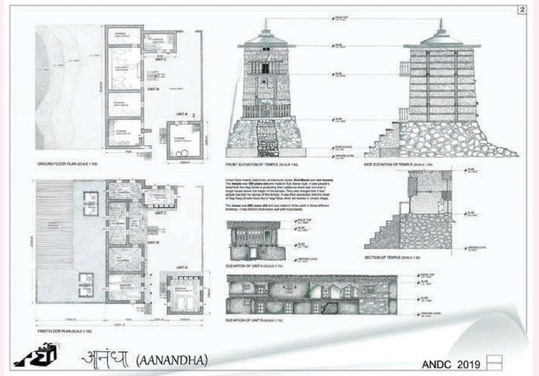
GROUND FLOOR PLAN (SCALE 1:100)
FIRST FLOOR PLAN (SCALE 1:100)
FRONT ELEVATION OF TEMPLE (SCALE 1:50)
SIDE ELEVATION OF TEMPLE (SCALE 1:50)
SECTION OF TEMPLE (SCALE 1:50)
ELEVATION OF UNIT A (SCALE 1:75)
ELEVATION OF UNIT B (SCALE 1:75)
ANDC 2019

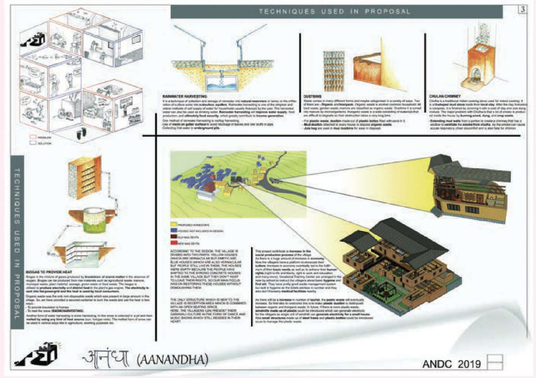
TECHNIQUES USED IN PROPOSAL
TECHNIQUE USED IN PROPOSAL
ANDC 2019

ARTWORK





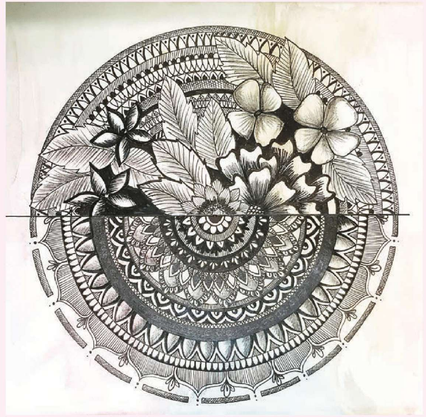





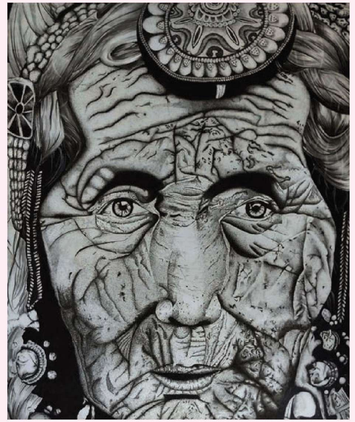

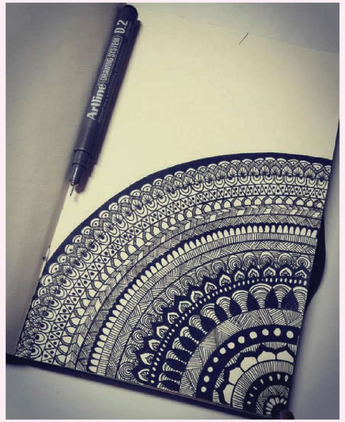

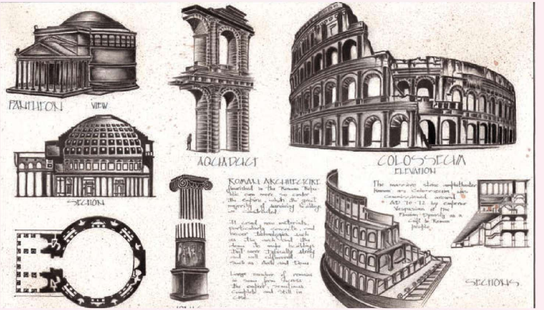

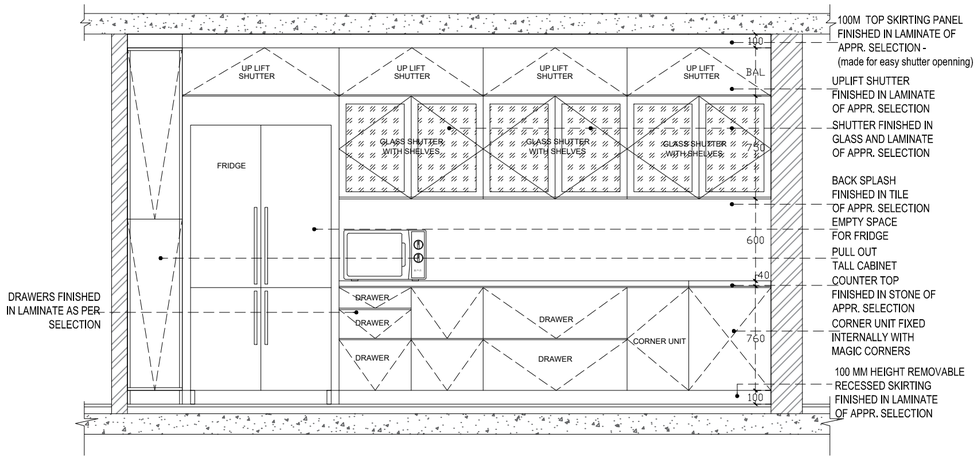

01 ELEVATION A
SCALE : 1: 30

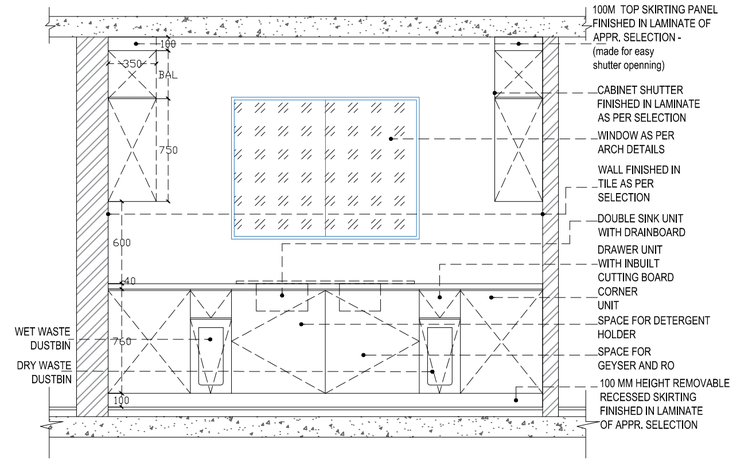

02 ELEVATION B
SCALE 1:30

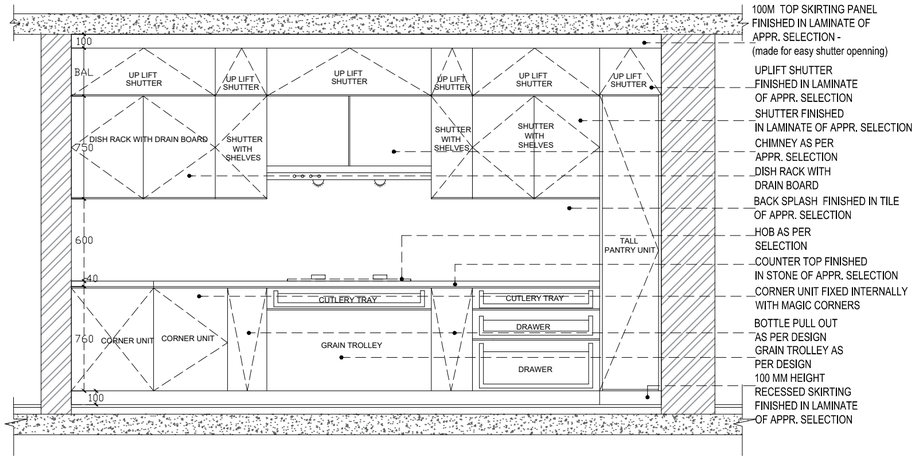

03 ELEVATION C
SCALE 1:30

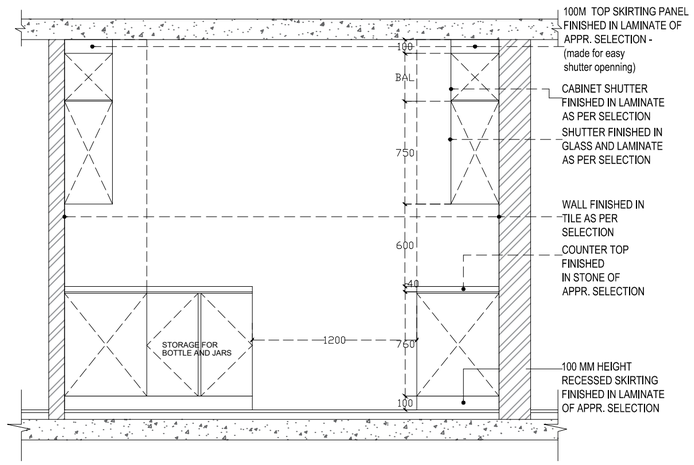

04 ELEVATION D
SCALE 1:30

NOTES:
1) ALL DIMENSIONS ARE IN MM UNLESS SPECIFIED.
2) PLEASE REFER THIS DRAWING ONLY.
3) PLEASE REFER ALL DRAWINGS MENTIONED IN THIS DRAWING.
4) CONTRACTOR TO CONSTRUCT / SUPPLY SAMPLE & GET APPROVAL FROM THE CLIENTS & ARCHITECTS
5) ALL THE REVISED DRAWINGS ISSUED WILL SUPERSEDE ALL PREVIOUSLY ISSUED DRAWINGS AND WILL BE VALID FOR ANY TYPE OF CONSTRUCTION IN ANY MANNER.
6) THIS DRAWING AND DESIGN IS THE PROPERTY OF SPACE THERAPY. NO PORTION MAY BE USED OR REPRODUCED WITHOUT THEIR WRITTEN PERMISSION
7) ARCHITECT MUST BE INFORMED OF ANY ADDITIONAL INFORMATION REQUIRED OR IN CASE OF ANY DISCREPANCY BEFORE COMMENCEMENT OF WORK ON SITE'
8) WHEREVER THE ELECTRICAL POINTS ARE ON FURNITURE,THOSE POINTS NEED TO BE LEFT ON FLOOR/WALL & CARRIED TO TABLE TOP THROUGH FURNITURE.

IMPORTANT NOTES:
1. BASE TO BE PREPARED FOR WALLPAPER /GRAPHIC FINISH ON GYPSUM PARTITION/ BLOCK WORK AS PER AREA ELEVATIONS.
2. FLOOR DRAIN/TRAP GRATING TO BE ALIGN TO TILE LINE AS SHOWN IN FLOORING DRAWINGS.
3. FLOOR TILE DROP TO BE MADE IN TOILET/WET AREAS AS PER THE DRAWINGS. (FLOORING DRAWING & TOILET)
4. ALL SPEAKER /SMOKE DETECTOR/ SPRINKLER TO BE FIXED ON THE SLAB OR FALSE CEILING LEVEL ONLY. NO SERVICE IS TO BE PROVIDE ON CEILING FLOATING PORTAL UNLESS OTHERWISE MENTIONED.
5. ALL DRAIN PIPES TO BE PRESSURIZED.
6. LIGHTS MARKED WITH 'E' DEMARCATE EMERGENCY LIGHTS.
7. ALL ELECTRICAL POINTS AND PLUMBING POINTS IN TOILET , PANTRY TO BE ALIGNED TO TILE EDGE JOINTS , ELEVATIONS TO BE REFERRED.
8. ALL POINTS ON HARD/ SOFT FLOORING TO HAVE EGA BOXES (POP UP BOXES) AS PER APPROVED SAMPLE.
9. ALL HIGH WALL AND CASSETTE AC WILL BE CONTROL ON REMOTE. AND ALL DUCT AC CONTROL ON THERMOSTAT CASSETTE UNIT DIRECT 16AMP SWITCH SOCKET TO PROVIDE ABOVE CEILING AND AC WILL BE OPERATED USING REMOTE
10. ALL EXTERNAL LIGHT & SWITCH SOCKET / ELECTRICAL TO BE IP65 & SWITCH SOCKET OF EXTERNAL TO MATCH TO EXTERNAL PAINT SHADE.
11. ALL CEILING POINT SHALL BE SHOWN IN CEILING PLAN.
12. ALL WALL ELECTRICAL DIMENSION ARE PROVIDED FROM BRICK WORK. ELECTRICAL POINTS FOR OUTSIDE ARES TO BE AS PER PRINCIPAL ARCHITECT / LANDSCAPE CONSULTANT
13. FIRE ALARM PANEL/ RACK TO BE PLANNED IN METER ROOM.
14. DB TO BE PLANNED IN METER ROOM.
15. OPEN AREA / COFFEE AREA/ LOBBY LIGHTING SHALL BE OPERATED FROM THE DB ONLY.
16. ALL BLIP DETAILS FOR SECTIONS TO BE REFERRED AS PER THEIR CORRESPONDING SHEET NOS. MENTIONED BENEATH IT.

PROJECT
FLAT A1 RENOVATION, PWD QUARTERS , VASANT KUNJ

CLIENT
PWD

TOTAL CONTRACTOR
AAYAN CONSTRUCTION COMPANY

ARCHITECT
SPACE THERAPY
B2-204, PARADISE APARTMENT, IP EXTN
PATPARGANJ, DELHI 110092
PHONE +919818227986

REV	DESCRIPTION	DATE
PRINTS ISSUED TO		

RELEASED FOR
☐ PRELIMINARY ☐ GOOD FOR CONSTRUCTION
☑ ADVANCE GFC ☐ APPROVAL ☐ TENDER

DRAWING TITLE
KITCHEN DETAILS (ELEVATION)

DATE:
07 MAY 2024

Dealt By: SANKRITA Checked By: ARJ

Drg No: 01A_IEL_KT_PWDA1_ST

Rev No. R0

NORTH















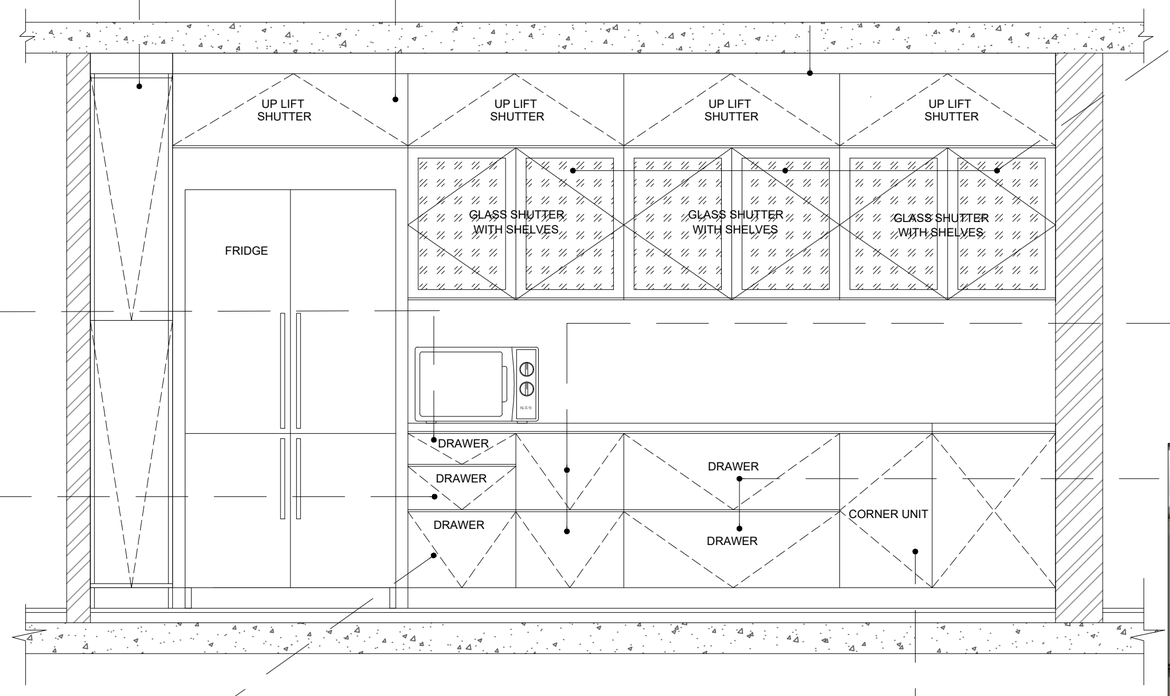





ELEVATION A



NOTES:

1) ALL DIMENSIONS ARE IN MM UNLESS SPECIFIED.
2) PLEASE REFER THIS DRAWING ONLY.
3) PLEASE REFER ALL DRAWINGS MENTIONED IN THIS DRAWING.
4) CONTRACTOR TO CONSTRUCT / SUPPLY SAMPLE & GET APPROVAL FROM THE CLIENTS & ARCHITECTS
5) ALL THE REVISED DRAWINGS ISSUED WILL SUPERSEDE ALL PREVIOUSLY ISSUED DRAWINGS AND WILL BE VALID FOR ANY TYPE OF CONSTRUCTION IN ANY MANNER.
6) THIS DRAWING AND DESIGN IS THE PROPERTY OF SPACE THERAPY. NO PORTION MAY BE USED OR REPRODUCED WITHOUT THEIR WRITTEN PERMISSION
7) ARCHITECT MUST BE INFORMED OF ANY ADDITIONAL INFORMATION REQUIRED OR IN CASE OF ANY DISCREPANCY BEFORE COMMENCEMENT OF WORK ON SITE'
8) WHEREVER THE ELECTRICAL POINTS ARE ON FURNITURE,THOSE POINTS NEED TO BE LEFT ON FLOOR/WALL & CARRIED TO TABLE TOP THROUGH FURNITURE.

IMPORTANT NOTES:

1. BASE TO BE PREPARED FOR WALLPAPER /GRAPHIC FINISH ON GYPSUM PARTITION/ BLOCK WORK AS PER AREA ELEVATIONS.
2. FLOOR DRAIN/TRAP GRATING TO BE ALIGN TO TILE LINE AS SHOWN IN FLOORING DRAWINGS.
3. FLOOR TILE DROP TO BE MADE IN TOILET/WET AREAS AS PER THE DRAWINGS. (FLOORING DRAWING & TOILET)
4. ALL SPEAKER /SMOKE DETECTOR/ SPRINKLER TO BE FIXED ON THE SLAB OR FALSE CEILING LEVEL ONLY. NO SERVICE IS TO BE PROVIDE ON CEILING FLOATING PORTAL UNLESS OTHERWISE MENTIONED.
5. ALL DRAIN PIPES TO BE PRESSURIZED.
6. LIGHTS MARKED WITH 'E' DEMARCATE EMERGENCY LIGHTS.
7. ALL ELECTRICAL POINTS AND PLUMBING POINTS IN TOILET , PANTRY TO BE ALIGNED TO TILE EDGE JOINTS , ELEVATIONS TO BE REFERRED.
8. ALL POINTS ON HARD/ SOFT FLOORING TO HAVE EGA BOXES (POP UP BOXES) AS PER APPROVED SAMPLE.
9. ALL HIGH WALL AND CASSETTE AC WILL BE CONTROL ON REMOTE. AND ALL DUCT AC CONTROL ON THERMOSTAT CASSETTE UNIT DIRECT 16AMP SWITCH SOCKET TO PROVIDE ABOVE CEILING AND AC WILL BE OPERATED USING REMOTE
10. ALL EXTERNAL LIGHT & SWITCH SOCKET / ELECTRICAL TO BE IP65 & SWITCH SOCKET OF EXTERNAL TO MATCH TO EXTERNAL PAINT SHADE.
11. ALL CEILING POINT SHALL BE SHOWN IN CEILING PLAN.
12. ALL WALL ELECTRICAL DIMENSION ARE PROVIDED FROM BRICK WORK. ELECTRICAL POINTS FOR OUTSIDE ARES TO BE AS PER PRINCIPAL ARCHITECT / LANDSCAPE CONSULTANT
13. FIRE ALARM PANEL/ RACK TO BE PLANNED IN METER ROOM.
14. DB TO BE PLANNED IN METER ROOM.
15. OPEN AREA / COFFEE AREA/ LOBBY LIGHTING SHALL BE OPERATED FROM THE DB ONLY.
16. ALL BLIP DETAILS FOR SECTIONS TO BE REFERRED AS PER THEIR CORRESPONDING SHEET NOS. MENTIONED BENEATH IT.

PROJECT
FLAT A1 RENOVATION, PWD QUARTERS , VASANT KUNJ

CLIENT
PWD

TOTAL CONTRACTOR
AAYAN CONSTRUCTION COMPANY

ARCHITECT
SPACE THERAPY
B2-204, PARADISE APARTMENT, IP EXTN
PATPARGANJ, DELHI 110092
PHONE +919818227986

REV	DESCRIPTION	DATE
PRINTS ISSUED TO		

RELEASED FOR

☐ PRELIMINARY ☐ GOOD FOR CONSTRUCTION
☑ ADVANCE GFC ☐ APPROVAL ☐ TENDER

DRAWING TITLE	DATE:
KITCHEN DETAILS (CABINET DESIGN)	**07 MAY 2024**
Dealt By: SANKRITA Checked By: ARJ	NORTH
Drg No: 01D_IEL_KT_PWDA1_ST	
Rev No. R0	

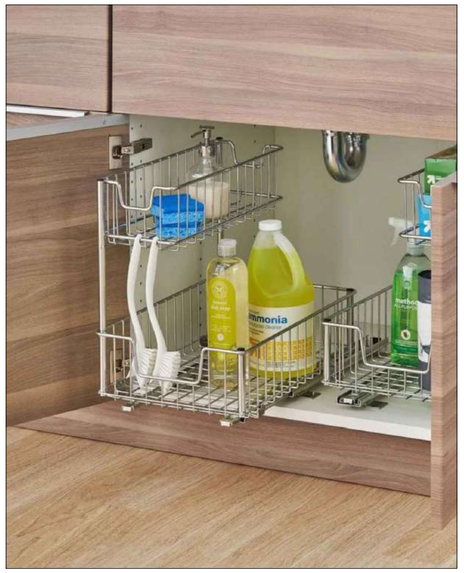

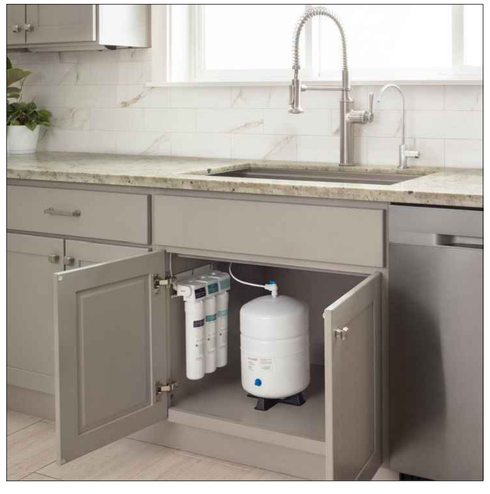

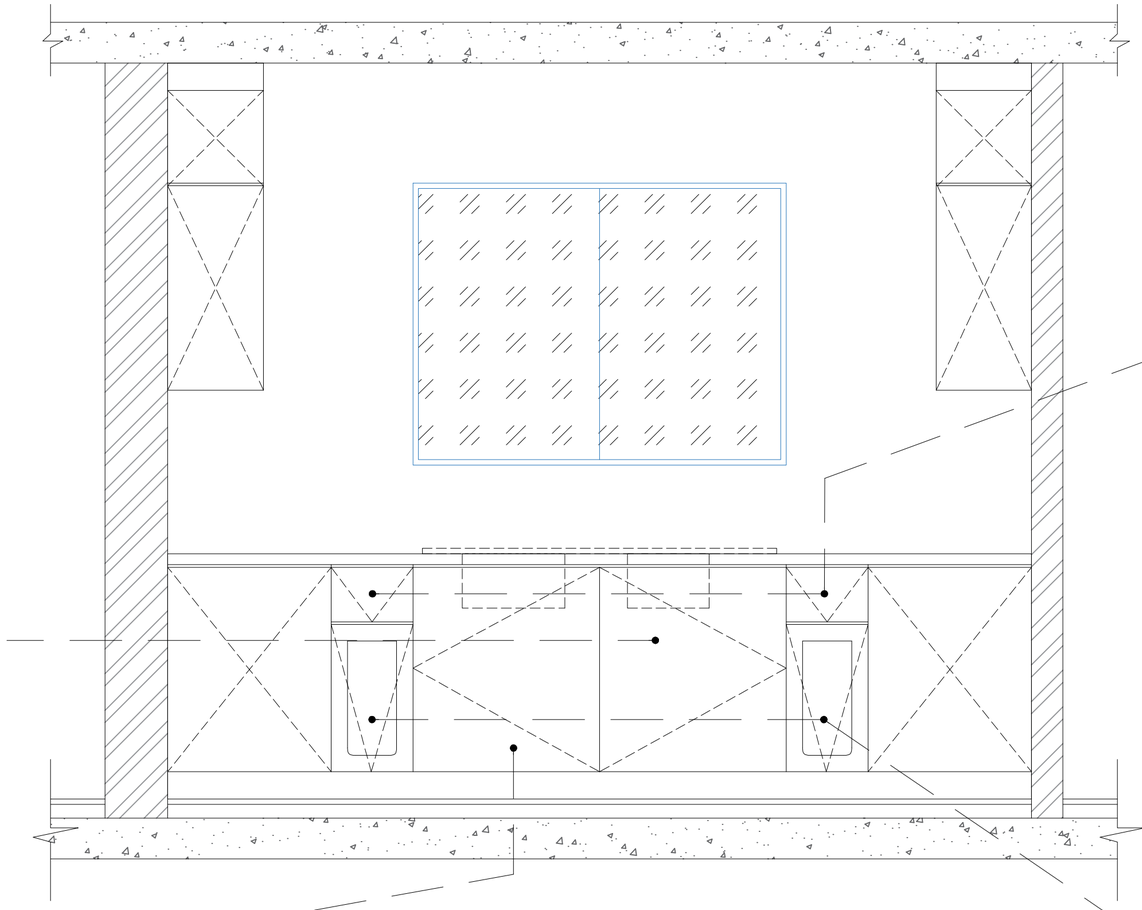

ELEVATION B



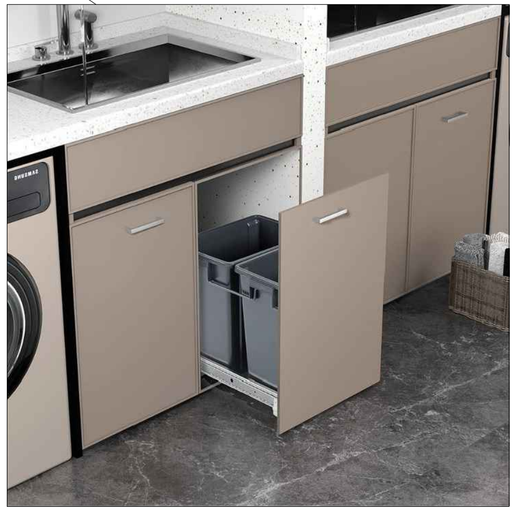

NOTES:
1) ALL DIMENSIONS ARE IN MM UNLESS SPECIFIED.
2) PLEASE REFER THIS DRAWING ONLY.
3) PLEASE REFER ALL DRAWINGS MENTIONED IN THIS DRAWING.
4) CONTRACTOR TO CONSTRUCT / SUPPLY SAMPLE & GET APPROVAL FROM THE CLIENTS & ARCHITECTS
5) ALL THE REVISED DRAWINGS ISSUED WILL SUPERSEDE ALL PREVIOUSLY ISSUED DRAWINGS AND WILL BE VALID FOR ANY TYPE OF CONSTRUCTION IN ANY MANNER.
6) THIS DRAWING AND DESIGN IS THE PROPERTY OF SPACE THERAPY. NO PORTION MAY BE USED OR REPRODUCED WITHOUT THEIR WRITTEN PERMISSION
7) ARCHITECT MUST BE INFORMED OF ANY ADDITIONAL INFORMATION REQUIRED OR IN CASE OF ANY DISCREPANCY BEFORE COMMENCEMENT OF WORK ON SITE'
8) WHEREVER THE ELECTRICAL POINTS ARE ON FURNITURE,THOSE POINTS NEED TO BE LEFT ON FLOOR/WALL & CARRIED TO TABLE TOP THROUGH FURNITURE.

IMPORTANT NOTES:
1. BASE TO BE PREPARED FOR WALLPAPER /GRAPHIC FINISH ON GYPSUM PARTITION/ BLOCK WORK AS PER AREA ELEVATIONS.
2. FLOOR DRAIN/TRAP GRATING TO BE ALIGN TO TILE LINE AS SHOWN IN FLOORING DRAWINGS.
3. FLOOR TILE DROP TO BE MADE IN TOILET/WET AREAS AS PER THE DRAWINGS. (FLOORING DRAWING & TOILET)
4. ALL SPEAKER /SMOKE DETECTOR/ SPRINKLER TO BE FIXED ON THE SLAB OR FALSE CEILING LEVEL ONLY. NO SERVICE IS TO BE PROVIDE ON CEILING FLOATING PORTAL UNLESS OTHERWISE MENTIONED.
5. ALL DRAIN PIPES TO BE PRESSURIZED.
6. LIGHTS MARKED WITH 'E' DEMARCATE EMERGENCY LIGHTS.
7. ALL ELECTRICAL POINTS AND PLUMBING POINTS IN TOILET , PANTRY TO BE ALIGNED TO TILE EDGE JOINTS , ELEVATIONS TO BE REFERRED.
8. ALL POINTS ON HARD/ SOFT FLOORING TO HAVE EGA BOXES (POP UP BOXES) AS PER APPROVED SAMPLE.
9. ALL HIGH WALL AND CASSETTE AC WILL BE CONTROL ON REMOTE. AND ALL DUCT AC CONTROL ON THERMOSTAT CASSETTE UNIT DIRECT 16AMP SWITCH SOCKET TO PROVIDE ABOVE CEILING AND AC WILL BE OPERATED USING REMOTE
10. ALL EXTERNAL LIGHT & SWITCH SOCKET / ELECTRICAL TO BE IP65 & SWITCH SOCKET OF EXTERNAL TO MATCH TO EXTERNAL PAINT SHADE.
11. ALL CEILING POINT SHALL BE SHOWN IN CEILING PLAN.
12. ALL WALL ELECTRICAL DIMENSION ARE PROVIDED FROM BRICK WORK. ELECTRICAL POINTS FOR OUTSIDE ARES TO BE AS PER PRINCIPAL ARCHITECT / LANDSCAPE CONSULTANT
13. FIRE ALARM PANEL/ RACK TO BE PLANNED IN METER ROOM.
14. DB TO BE PLANNED IN METER ROOM.
15. OPEN AREA / COFFEE AREA/ LOBBY LIGHTING SHALL BE OPERATED FROM THE DB ONLY.
16. ALL BLIP DETAILS FOR SECTIONS TO BE REFERRED AS PER THEIR CORRESPONDING SHEET NOS. MENTIONED BENEATH IT.

PROJECT
FLAT A1 RENOVATION, PWD QUARTERS , VASANT KUNJ

CLIENT
PWD

TOTAL CONTRACTOR
AAYAN CONSTRUCTION COMPANY

ARCHITECT
SPACE THERAPY
B2-204, PARADISE APARTMENT, IP EXTN
PATPARGANJ, DELHI 110092
PHONE +919818227986

REV	DESCRIPTION	DATE
PRINTS ISSUED TO		

RELEASED FOR
☐ PRELIMINARY ☐ GOOD FOR CONSTRUCTION
☑ ADVANCE GFC ☐ APPROVAL ☐ TENDER

DRAWING TITLE
KITCHEN DETAILS
(CABINET DESIGN)

DATE:
07 MAY 2024

Dealt By: SANKRITA Checked By: ARJ

Drg No: 01E_IEL_KT_PWDA1_ST

Rev No. R0

NORTH





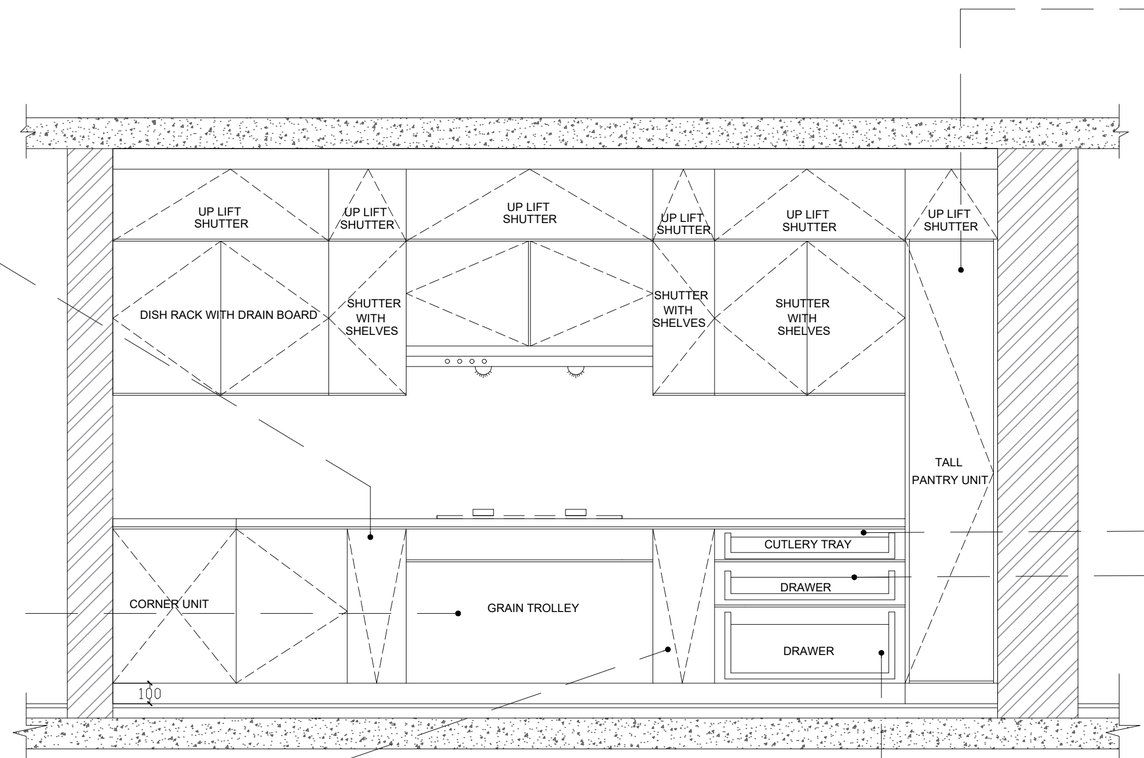

ELEVATION C











NOTES:
1) ALL DIMENSIONS ARE IN MM UNLESS SPECIFIED.
2) PLEASE REFER THIS DRAWING ONLY.
3) PLEASE REFER ALL DRAWINGS MENTIONED IN THIS DRAWING.
4) CONTRACTOR TO CONSTRUCT / SUPPLY SAMPLE & GET APPROVAL FROM THE CLIENTS & ARCHITECTS
5) ALL THE REVISED DRAWINGS ISSUED WILL SUPERSEDE ALL PREVIOUSLY ISSUED DRAWINGS AND WILL BE VALID FOR ANY TYPE OF CONSTRUCTION IN ANY MANNER.
6) THIS DRAWING AND DESIGN IS THE PROPERTY OF SPACE THERAPY. NO PORTION MAY BE USED OR REPRODUCED WITHOUT THEIR WRITTEN PERMISSION
7) ARCHITECT MUST BE INFORMED OF ANY ADDITIONAL INFORMATION REQUIRED OR IN CASE OF ANY DISCREPANCY BEFORE COMMENCEMENT OF WORK ON SITE'
8) WHEREVER THE ELECTRICAL POINTS ARE ON FURNITURE,THOSE POINTS NEED TO BE LEFT ON FLOOR/WALL & CARRIED TO TABLE TOP THROUGH FURNITURE.

IMPORTANT NOTES:
1. BASE TO BE PREPARED FOR WALLPAPER /GRAPHIC FINISH ON GYPSUM PARTITION/ BLOCK WORK AS PER AREA ELEVATIONS.
2. FLOOR DRAIN/TRAP GRATING TO BE ALIGN TO TILE LINE AS SHOWN IN FLOORING DRAWINGS.
3. FLOOR TILE DROP TO BE MADE IN TOILET/WET AREAS AS PER THE DRAWINGS. (FLOORING DRAWING & TOILET)
4. ALL SPEAKER /SMOKE DETECTOR/ SPRINKLER TO BE FIXED ON THE SLAB OR FALSE CEILING LEVEL ONLY. NO SERVICE IS TO BE PROVIDE ON CEILING FLOATING PORTAL UNLESS OTHERWISE MENTIONED.
5. ALL DRAIN PIPES TO BE PRESSURIZED.
6. LIGHTS MARKED WITH 'E' DEMARCATE EMERGENCY LIGHTS.
7. ALL ELECTRICAL POINTS AND PLUMBING POINTS IN TOILET , PANTRY TO BE ALIGNED TO TILE EDGE JOINTS , ELEVATIONS TO BE REFERRED.
8. ALL POINTS ON HARD/ SOFT FLOORING TO HAVE EGA BOXES (POP UP BOXES) AS PER APPROVED SAMPLE.
9. ALL HIGH WALL AND CASSETTE AC WILL BE CONTROL ON REMOTE. AND ALL DUCT AC CONTROL ON THERMOSTAT CASSETTE UNIT DIRECT 16AMP SWITCH SOCKET TO PROVIDE ABOVE CEILING AND AC WILL BE OPERATED USING REMOTE
10. ALL EXTERNAL LIGHT & SWITCH SOCKET / ELECTRICAL TO BE IP65 & SWITCH SOCKET OF EXTERNAL TO MATCH TO EXTERNAL PAINT SHADE.
11. ALL CEILING POINT SHALL BE SHOWN IN CEILING PLAN.
12. ALL WALL ELECTRICAL DIMENSION ARE PROVIDED FROM BRICK WORK. ELECTRICAL POINTS FOR OUTSIDE ARES TO BE AS PER PRINCIPAL ARCHITECT / LANDSCAPE CONSULTANT
13. FIRE ALARM PANEL/ RACK TO BE PLANNED IN METER ROOM.
14. DB TO BE PLANNED IN METER ROOM.
15. OPEN AREA / COFFEE AREA/ LOBBY LIGHTING SHALL BE OPERATED FROM THE DB ONLY.
16. ALL BLIP DETAILS FOR SECTIONS TO BE REFERRED AS PER THEIR CORRESPONDING SHEET NOS. MENTIONED BENEATH IT.

PROJECT
FLAT A1 RENOVATION, PWD QUARTERS , VASANT KUNJ

CLIENT
PWD

TOTAL CONTRACTOR
AAYAN CONSTRUCTION COMPANY

ARCHITECT
SPACE THERAPY
B2-204, PARADISE APARTMENT, IP EXTN
PATPARGANJ, DELHI 110092
PHONE +919818227986

REV	DESCRIPTION	DATE
PRINTS ISSUED TO		

RELEASED FOR
☐ PRELIMINARY ☐ GOOD FOR CONSTRUCTION
☑ ADVANCE GFC ☐ APPROVAL ☐ TENDER

DRAWING TITLE
KITCHEN DETAILS
(CABINET DESIGN)

DATE:
07 MAY 2024

Dealt By: SANKRITA Checked By: ARJ

Drg No: 01F_IEL_KT_PWDA1_ST

Rev No. R0

NORTH



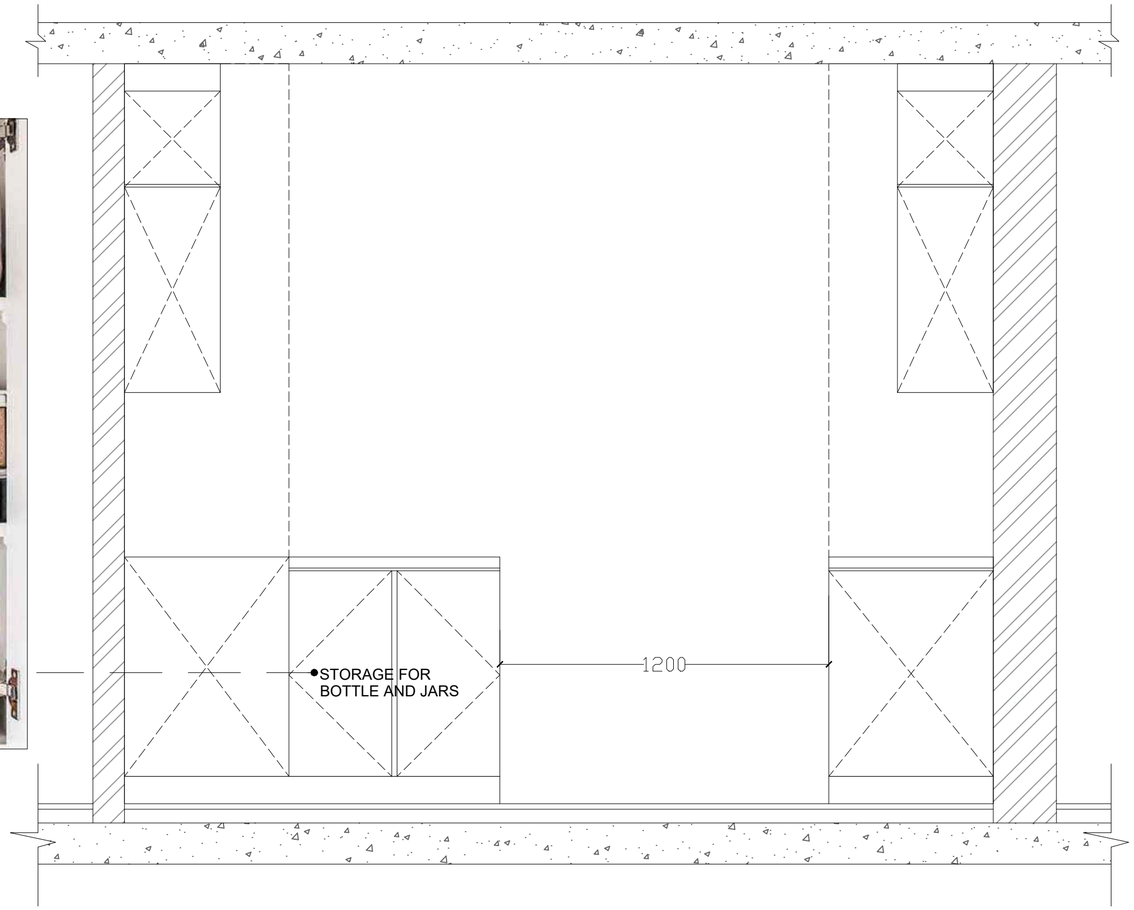

ELEVATION D

NOTES:
1) ALL DIMENSIONS ARE IN MM UNLESS SPECIFIED.
2) PLEASE REFER THIS DRAWING ONLY.
3) PLEASE REFER ALL DRAWINGS MENTIONED IN THIS DRAWING.
4) CONTRACTOR TO CONSTRUCT / SUPPLY SAMPLE & GET APPROVAL FROM THE CLIENTS & ARCHITECTS
5) ALL THE REVISED DRAWINGS ISSUED WILL SUPERSEDE ALL PREVIOUSLY ISSUED DRAWINGS AND WILL BE VALID FOR ANY TYPE OF CONSTRUCTION IN ANY MANNER.
6) THIS DRAWING AND DESIGN IS THE PROPERTY OF SPACE THERAPY. NO PORTION MAY BE USED OR REPRODUCED WITHOUT THEIR WRITTEN PERMISSION
7) ARCHITECT MUST BE INFORMED OF ANY ADDITIONAL INFORMATION REQUIRED OR IN CASE OF ANY DISCREPANCY BEFORE COMMENCEMENT OF WORK ON SITE'
8) WHEREVER THE ELECTRICAL POINTS ARE ON FURNITURE,THOSE POINTS NEED TO BE LEFT ON FLOOR/WALL & CARRIED TO TABLE TOP THROUGH FURNITURE.

IMPORTANT NOTES:
1. BASE TO BE PREPARED FOR WALLPAPER /GRAPHIC FINISH ON GYPSUM PARTITION/ BLOCK WORK AS PER AREA ELEVATIONS.
2. FLOOR DRAIN/TRAP GRATING TO BE ALIGN TO TILE LINE AS SHOWN IN FLOORING DRAWINGS.
3. FLOOR TILE DROP TO BE MADE IN TOILET/WET AREAS AS PER THE DRAWINGS. (FLOORING DRAWING & TOILET)
4. ALL SPEAKER /SMOKE DETECTOR/ SPRINKLER TO BE FIXED ON THE SLAB OR FALSE CEILING LEVEL ONLY. NO SERVICE IS TO BE PROVIDE ON CEILING FLOATING PORTAL UNLESS OTHERWISE MENTIONED.
5. ALL DRAIN PIPES TO BE PRESSURIZED.
6. LIGHTS MARKED WITH 'E' DEMARCATE EMERGENCY LIGHTS.
7. ALL ELECTRICAL POINTS AND PLUMBING POINTS IN TOILET , PANTRY TO BE ALIGNED TO TILE EDGE JOINTS , ELEVATIONS TO BE REFERRED.
8. ALL POINTS ON HARD/ SOFT FLOORING TO HAVE EGA BOXES (POP UP BOXES) AS PER APPROVED SAMPLE.
9. ALL HIGH WALL AND CASSETTE AC WILL BE CONTROL ON REMOTE. AND ALL DUCT AC CONTROL ON THERMOSTAT CASSETTE UNIT DIRECT 16AMP SWITCH SOCKET TO PROVIDE ABOVE CEILING AND AC WILL BE OPERATED USING REMOTE
10. ALL EXTERNAL LIGHT & SWITCH SOCKET / ELECTRICAL TO BE IP65 & SWITCH SOCKET OF EXTERNAL TO MATCH TO EXTERNAL PAINT SHADE.
11. ALL CEILING POINT SHALL BE SHOWN IN CEILING PLAN.
12. ALL WALL ELECTRICAL DIMENSION ARE PROVIDED FROM BRICK WORK. ELECTRICAL POINTS FOR OUTSIDE ARES TO BE AS PER PRINCIPAL ARCHITECT / LANDSCAPE CONSULTANT
13. FIRE ALARM PANEL/ RACK TO BE PLANNED IN METER ROOM.
14. DB TO BE PLANNED IN METER ROOM.
15. OPEN AREA / COFFEE AREA/ LOBBY LIGHTING SHALL BE OPERATED FROM THE DB ONLY.
16. ALL BLIP DETAILS FOR SECTIONS TO BE REFERRED AS PER THEIR CORRESPONDING SHEET NOS. MENTIONED BENEATH IT.

PROJECT
FLAT A1 RENOVATION, PWD QUARTERS , VASANT KUNJ

CLIENT
PWD

TOTAL CONTRACTOR
AAYAN CONSTRUCTION COMPANY

ARCHITECT
SPACE THERAPY
B2-204, PARADISE APARTMENT, IP EXTN
PATPARGANJ, DELHI 110092
PHONE +919818227986

REV	DESCRIPTION	DATE
PRINTS ISSUED TO		

RELEASED FOR
☐ PRELIMINARY ☐ GOOD FOR CONSTRUCTION
☑ ADVANCE GFC ☐ APPROVAL ☐ TENDER

DRAWING TITLE
KITCHEN DETAILS
(CABINET DESIGN)

DATE:
07 MAY 2024

Dealt By: SANKRITA Checked By: ARJ

Drg No: 01G_IEL_KT_PWDA1_ST

Rev No. R0

NORTH

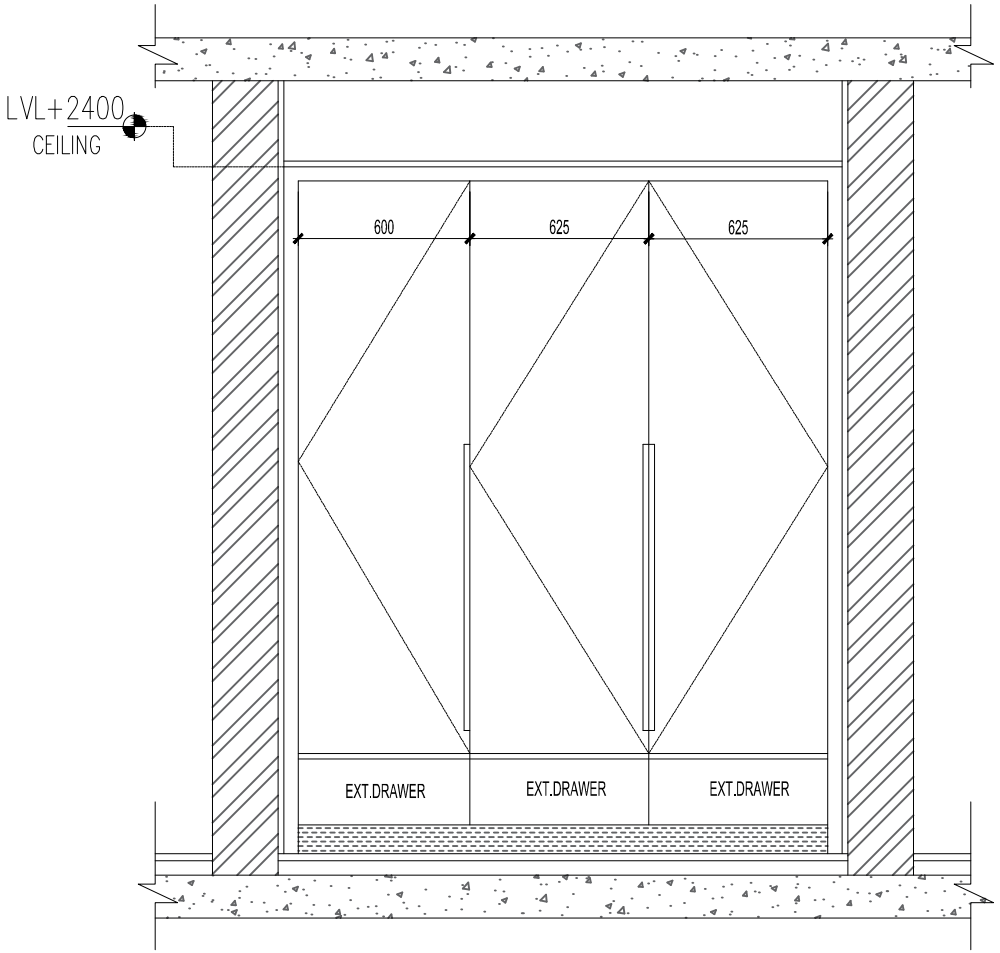

DAUGHTERS BED ROOM WARDROBE

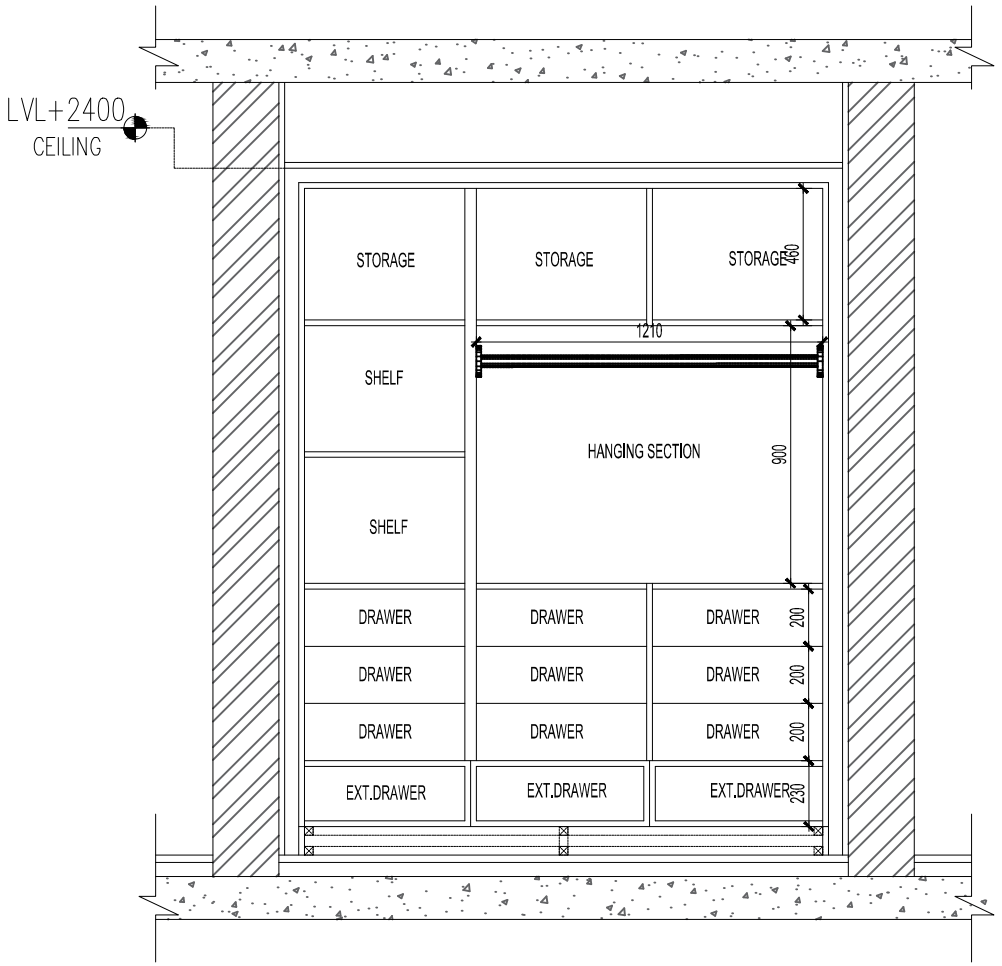

DAUGHTERS BED ROOM WARDROBE

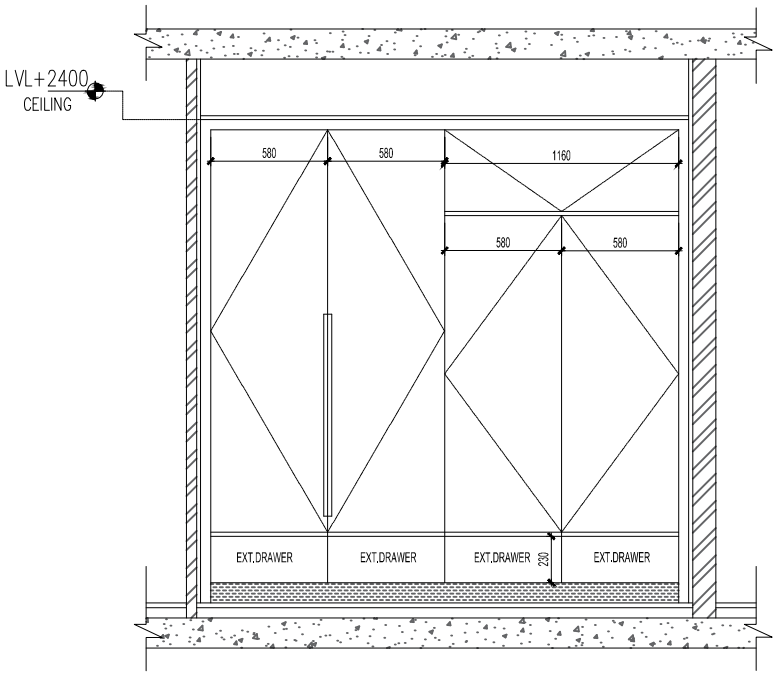

MASTER BED ROOM WARDROBE

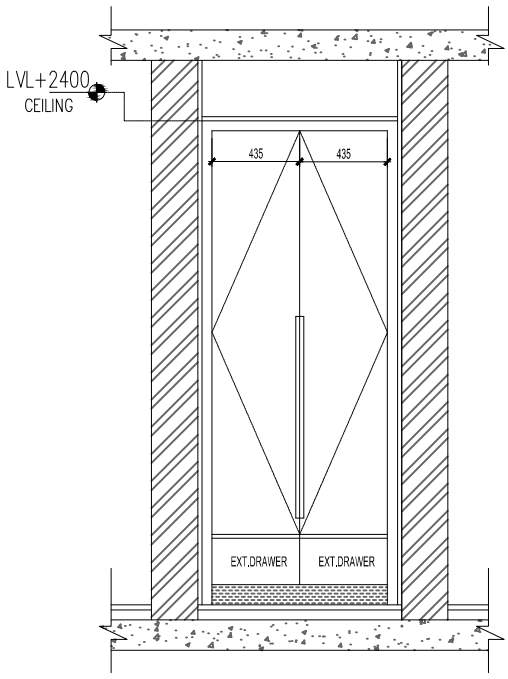

MASTER BED ROOM DRESSING WARDROBE

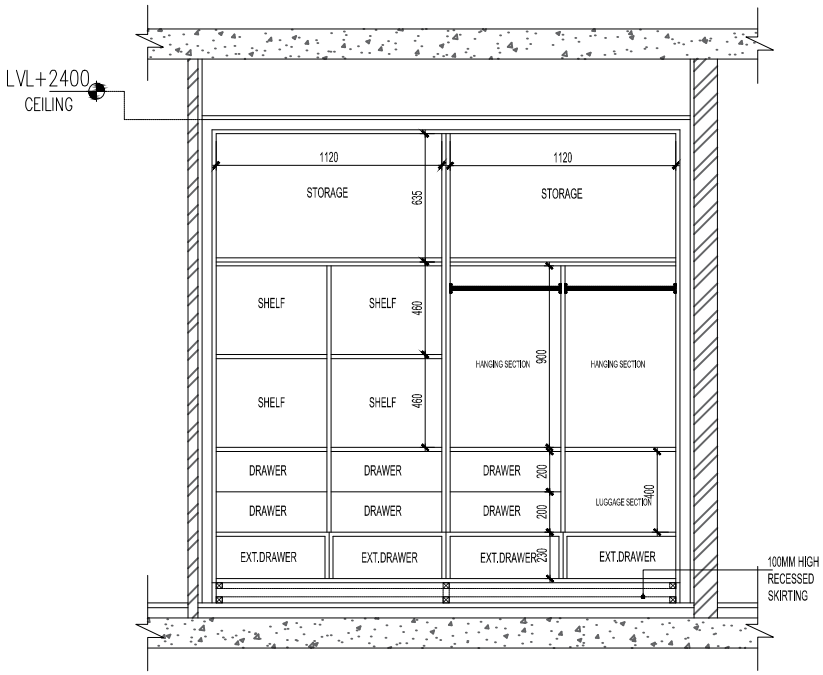

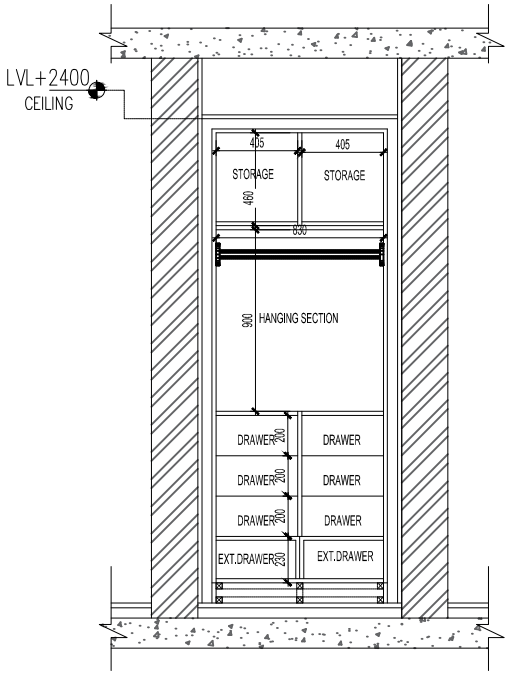

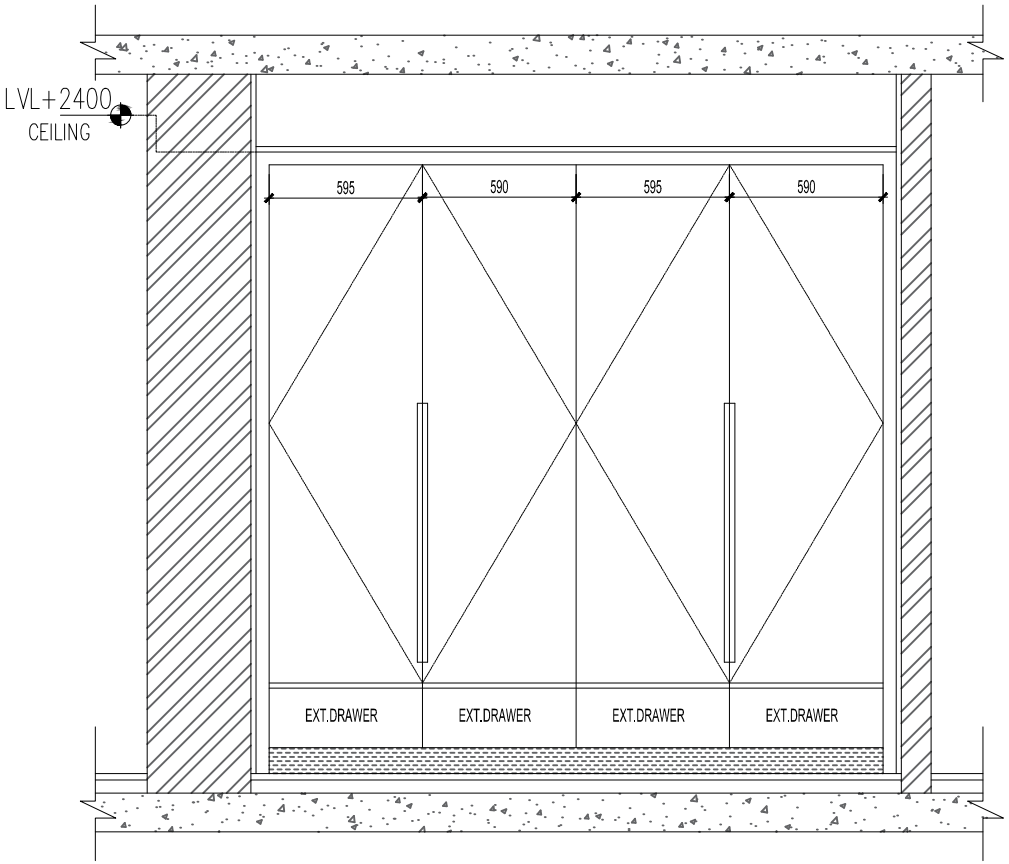

SONS BED ROOM WARDROBE

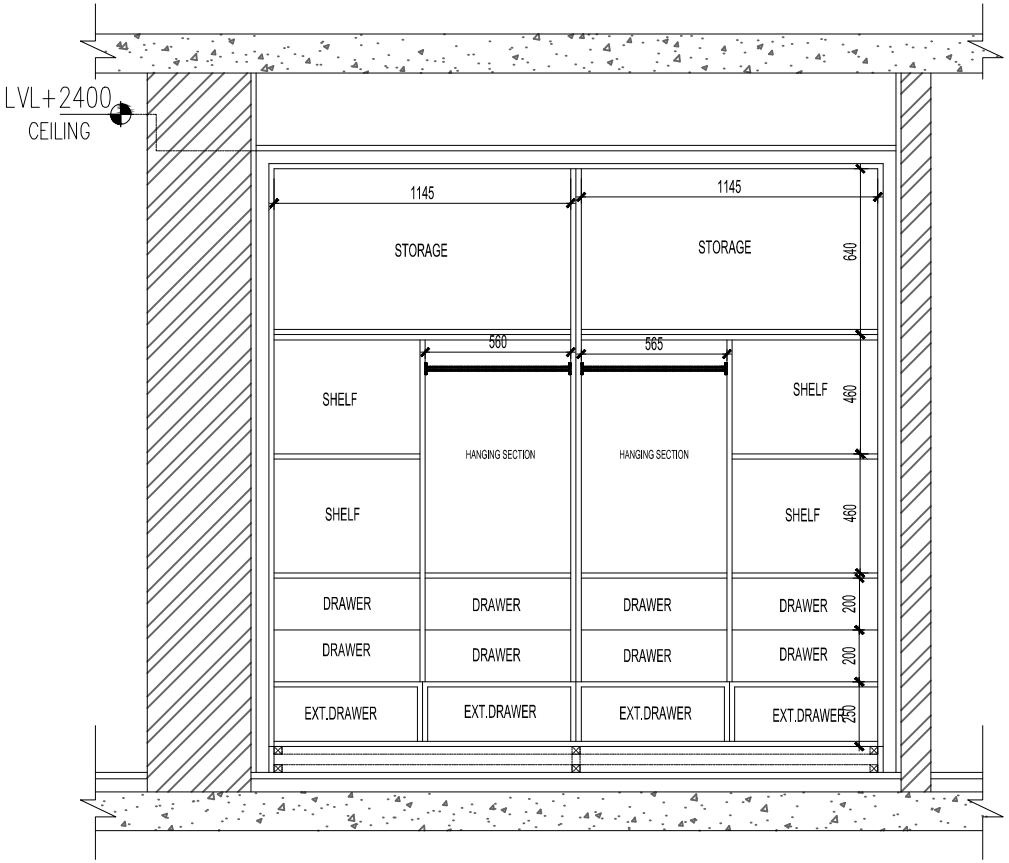

SONS BED ROOM WARDROBE

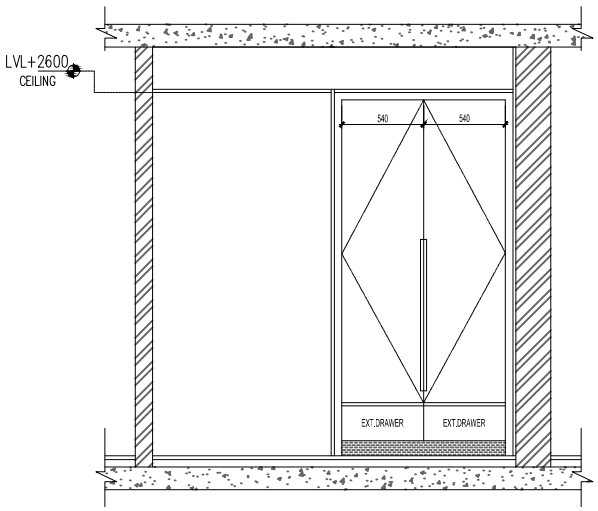

UTILITY BALCONY WARDROBE

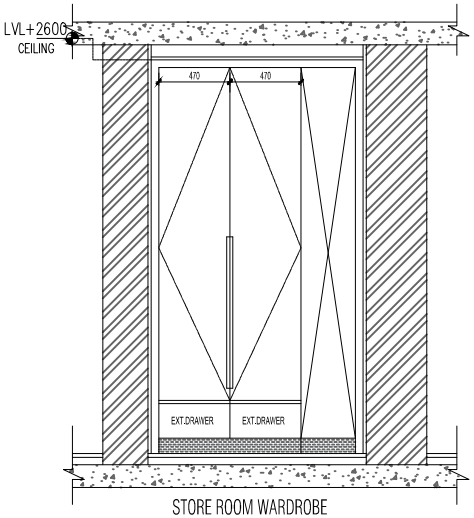

STORE ROOM WARDROBE

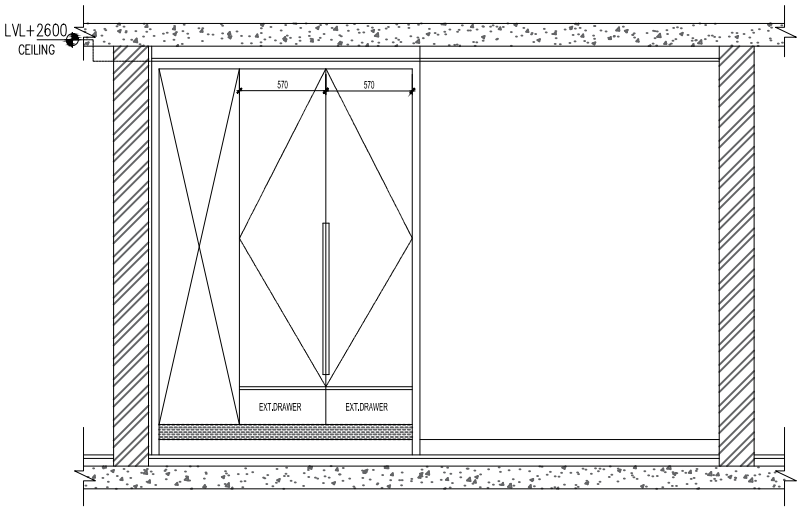

STORE ROOM WARDROBE

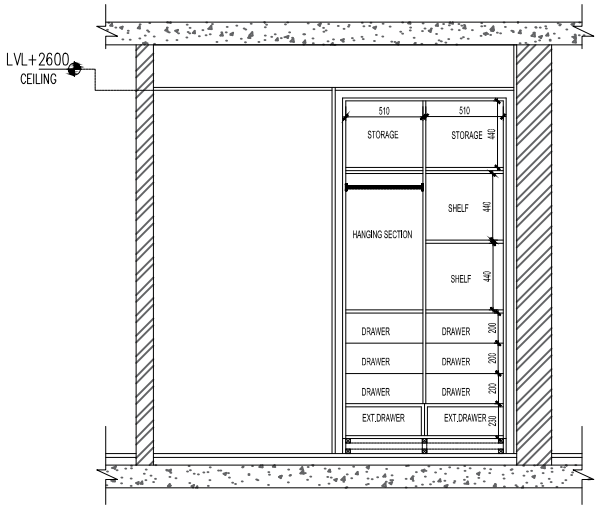

UTILITY BALCONY WARDROBE

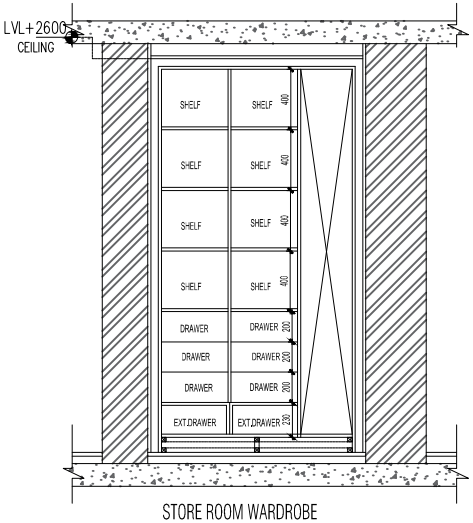

STORE ROOM WARDROBE

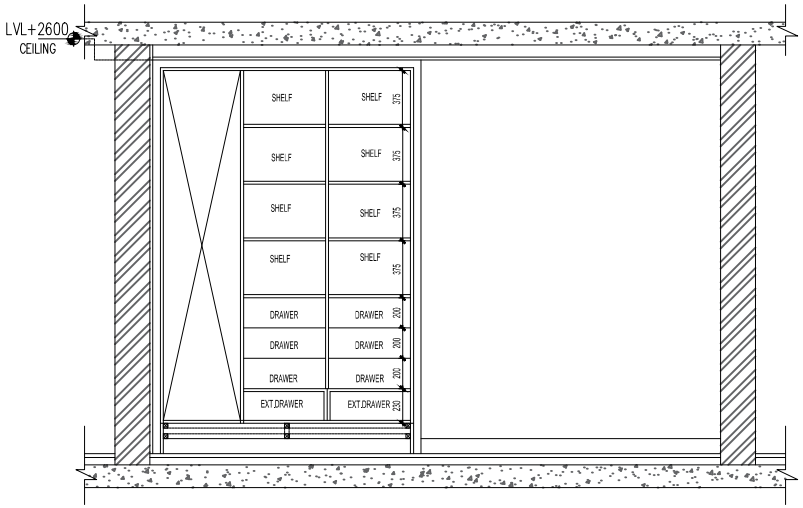

STORE ROOM WARDROBE

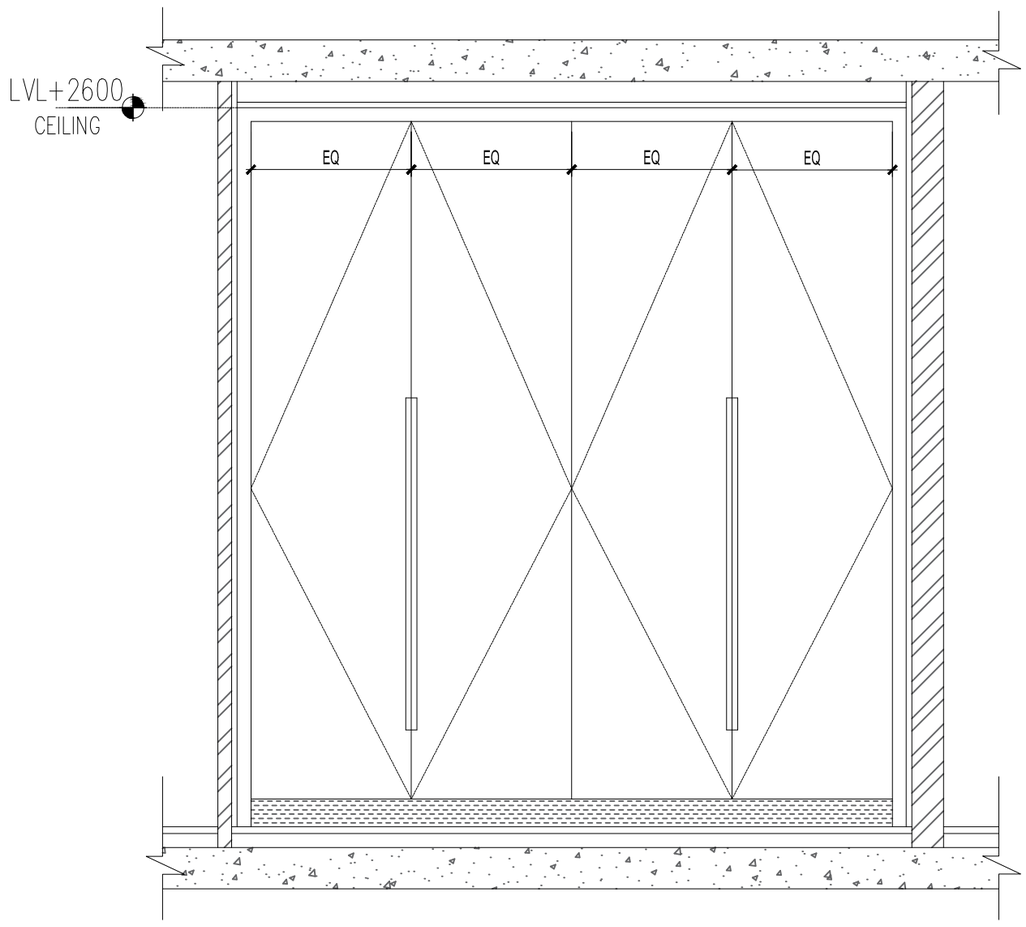

MASTER BED ROOM WARDROBE

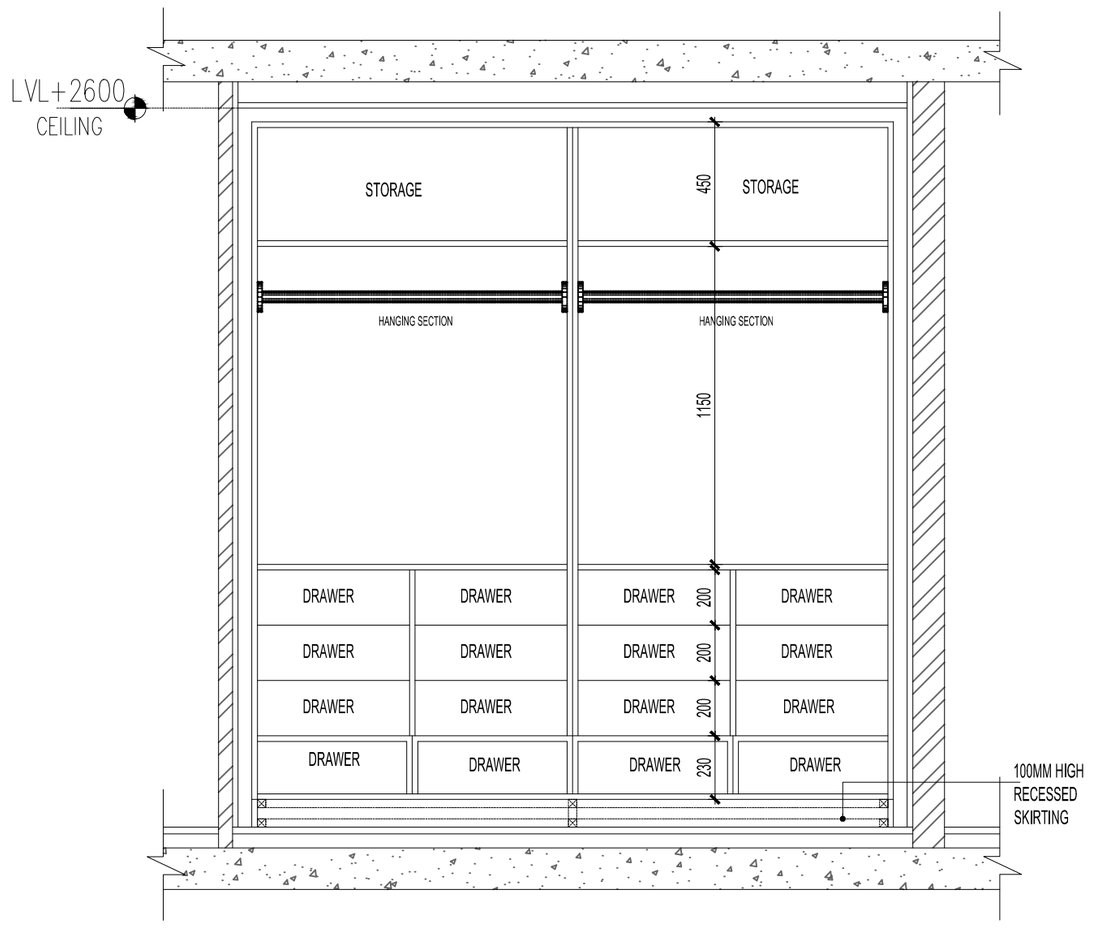

MASTER BED ROOM WARDROBE

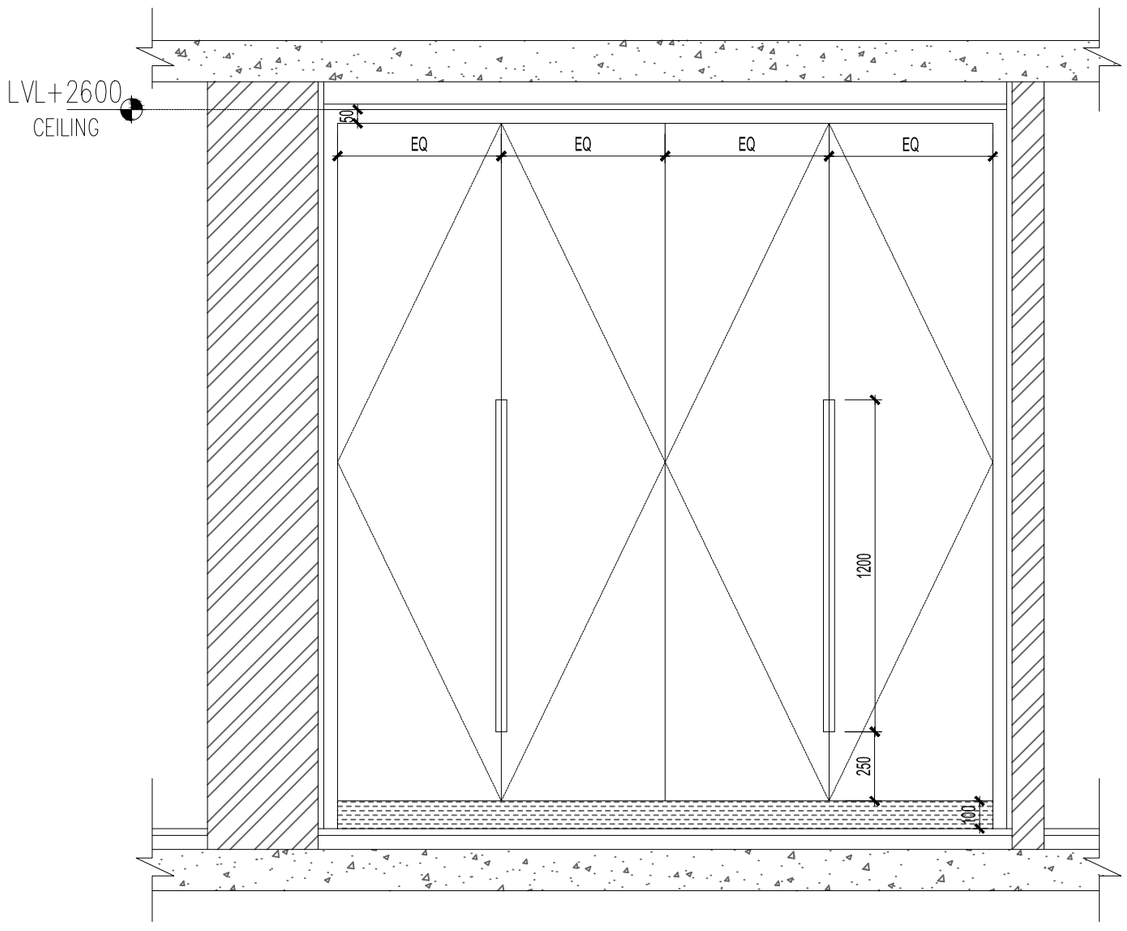

SONS BED ROOM WARDROBE

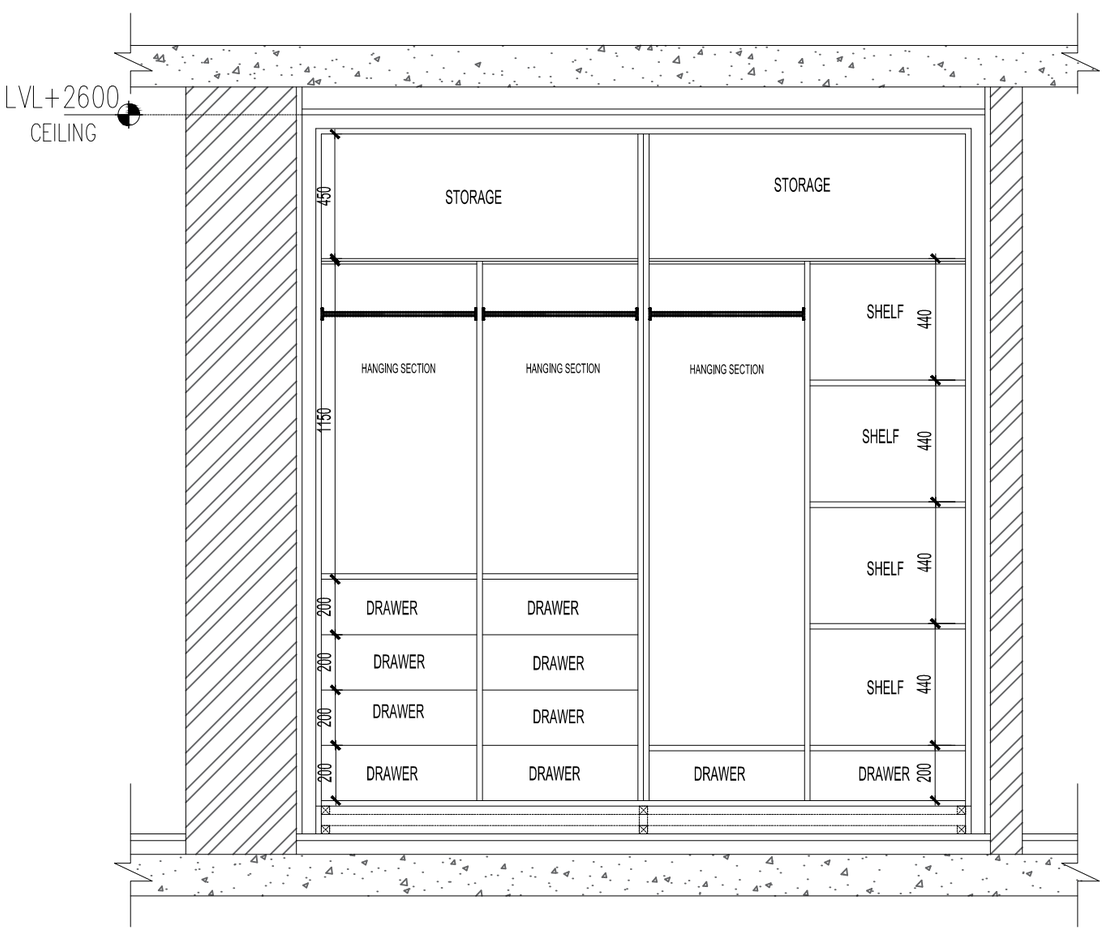

SONS BED ROOM WARDROBE

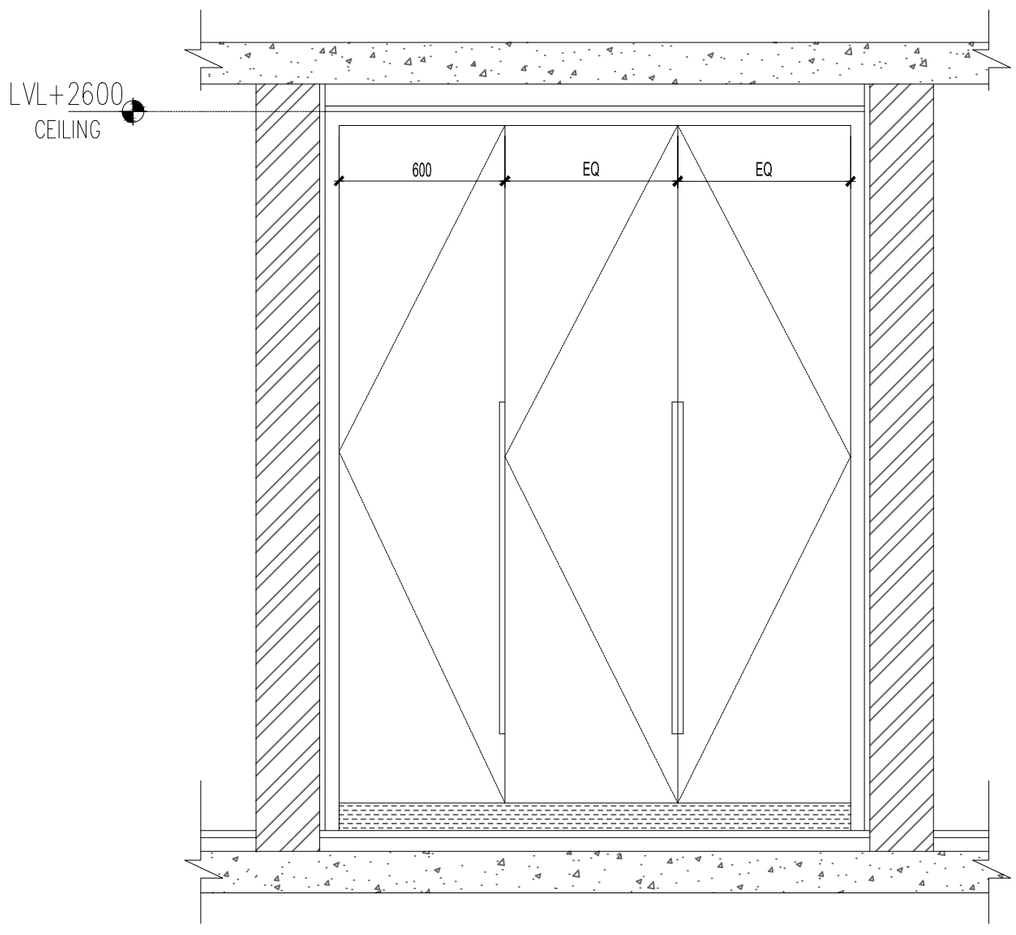

DAUGHTERS BED ROOM WARDROBE

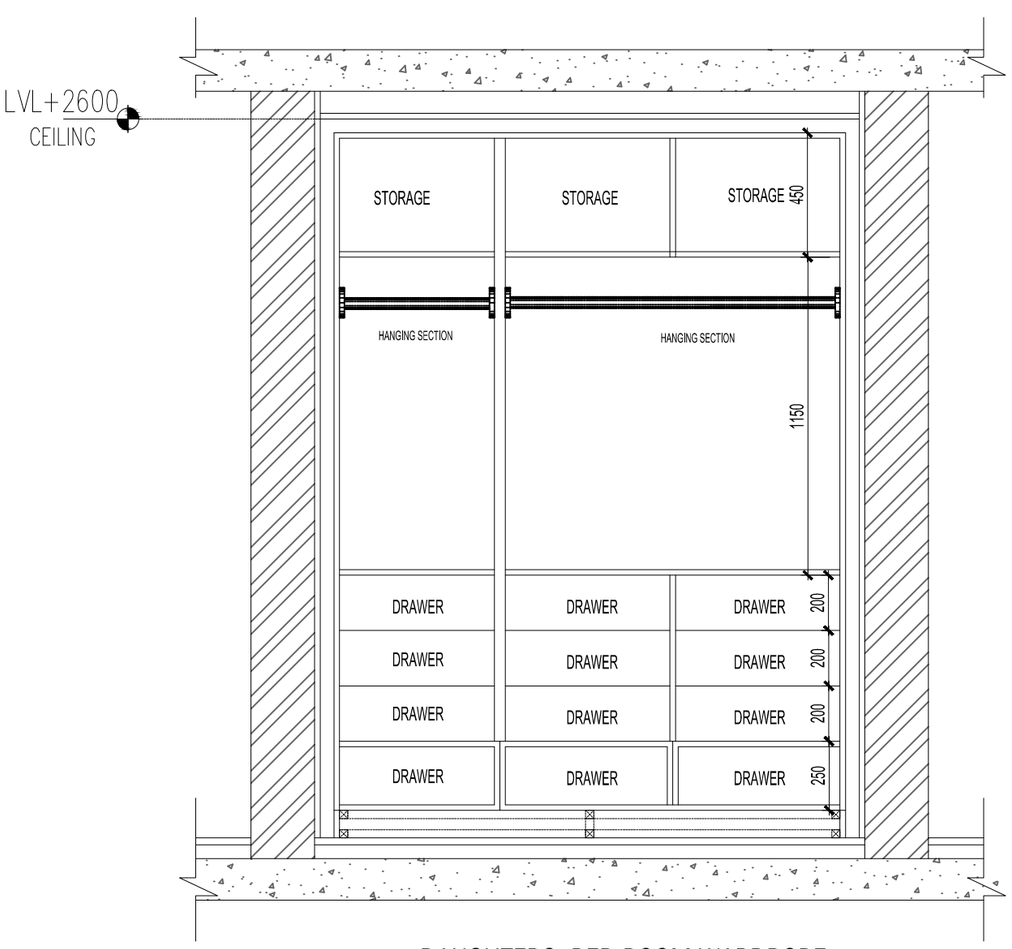

DAUGHTERS BED ROOM WARDROBE

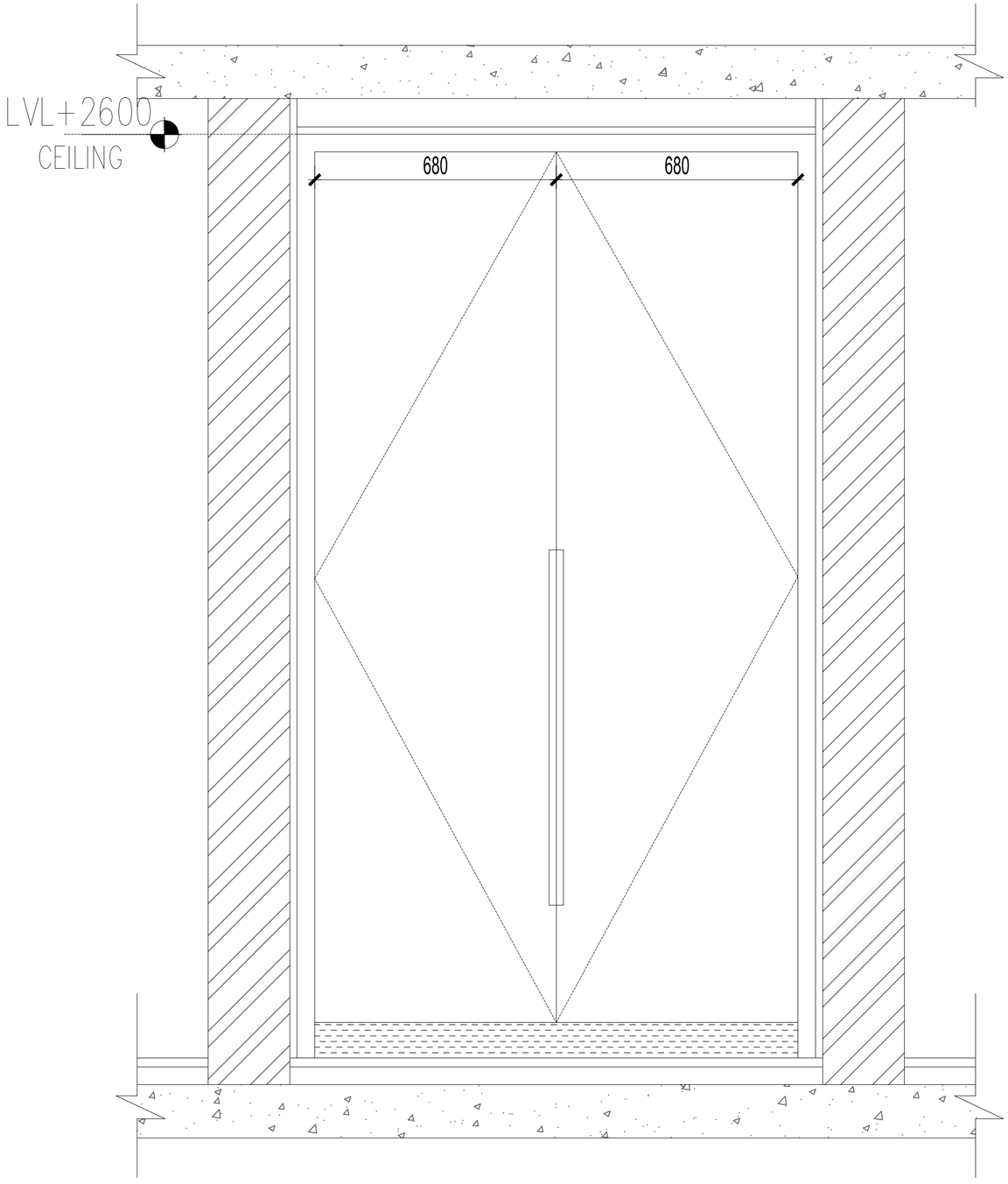

GUEST BED ROOM WARDROBE

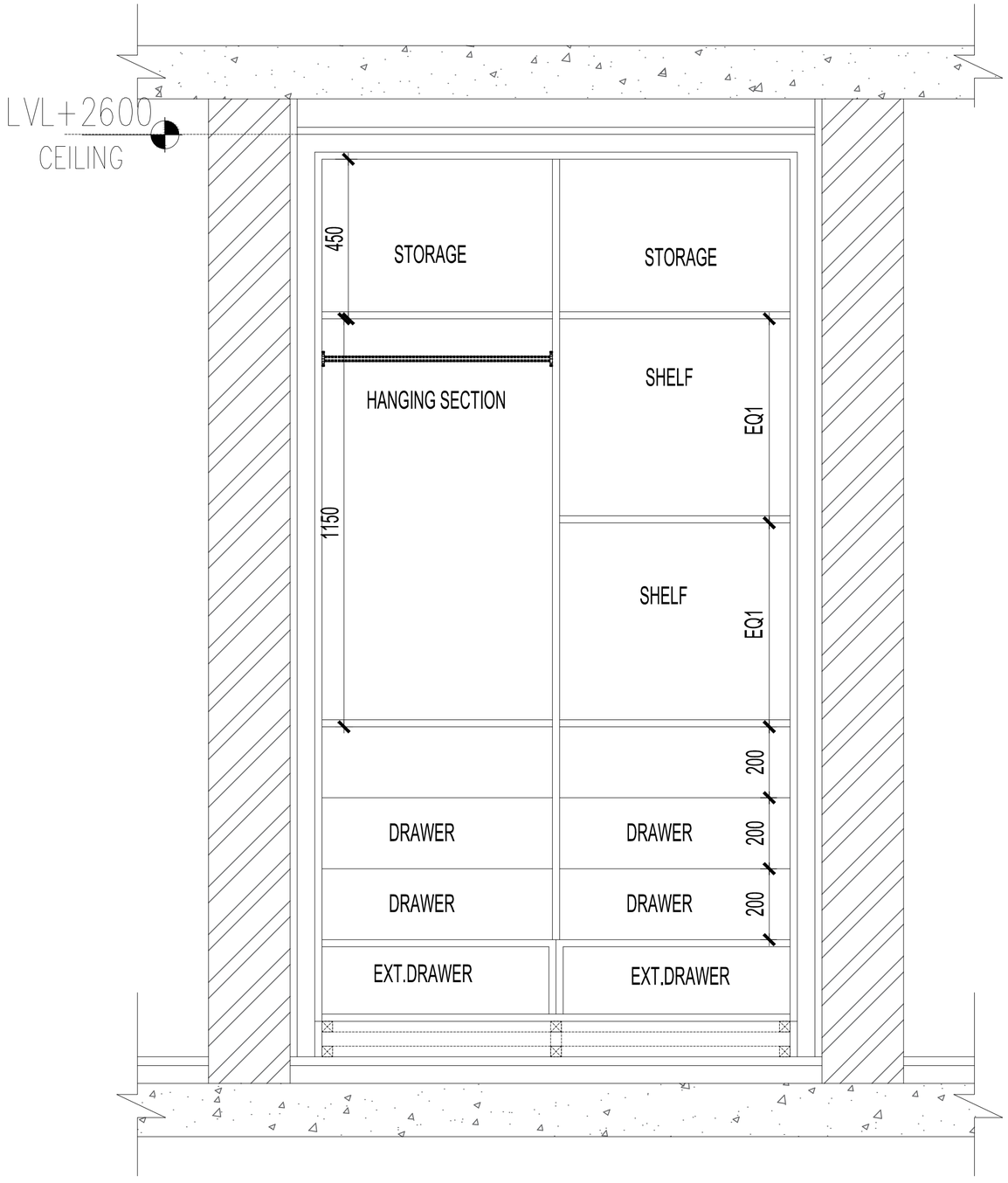

GUEST BED ROOM WARDROBE

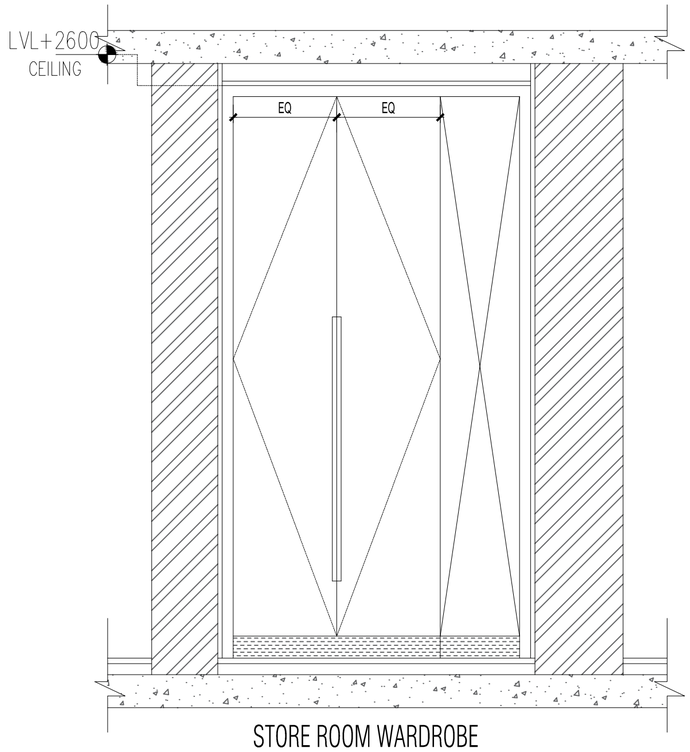

STORE ROOM WARDROBE

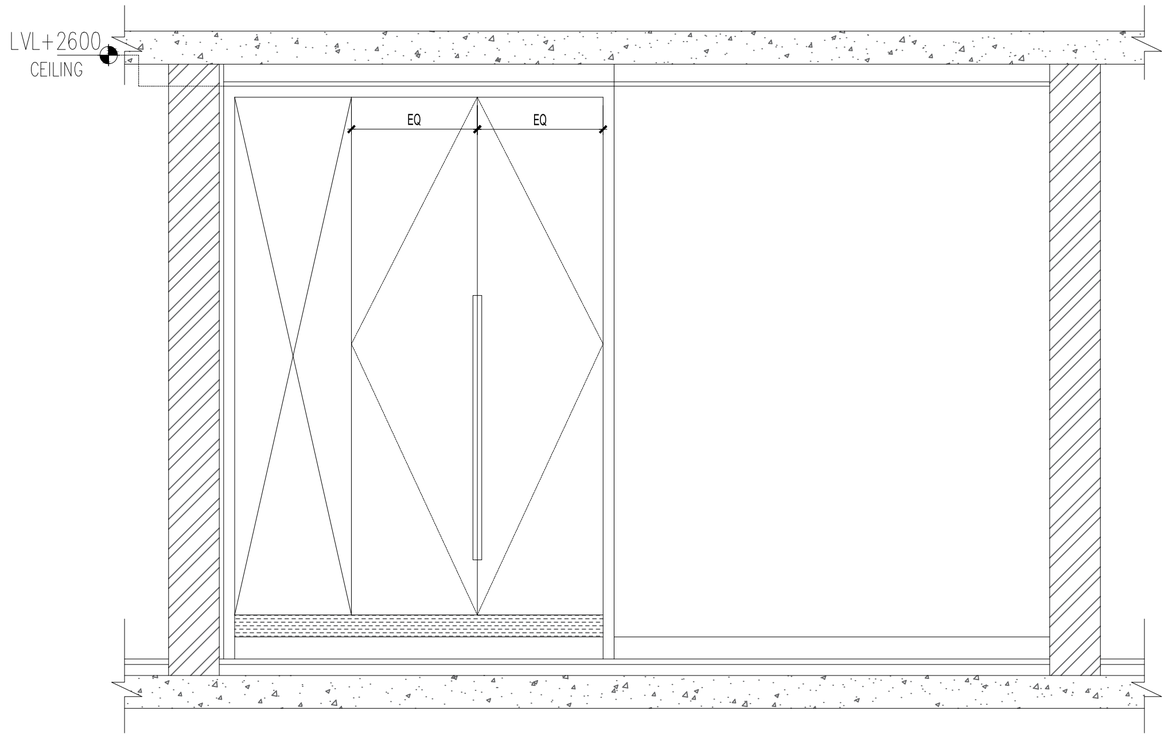

STORE ROOM WARDROBE

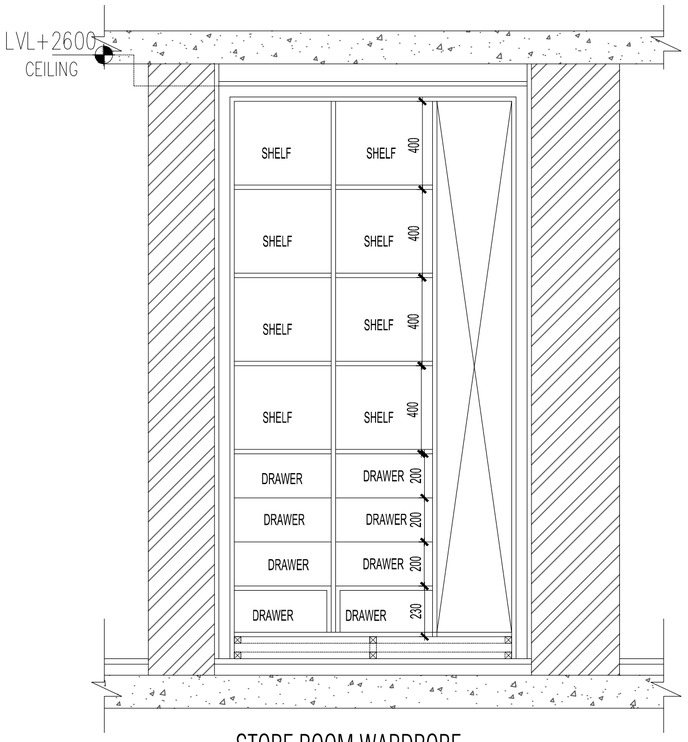

STORE ROOM WARDROBE

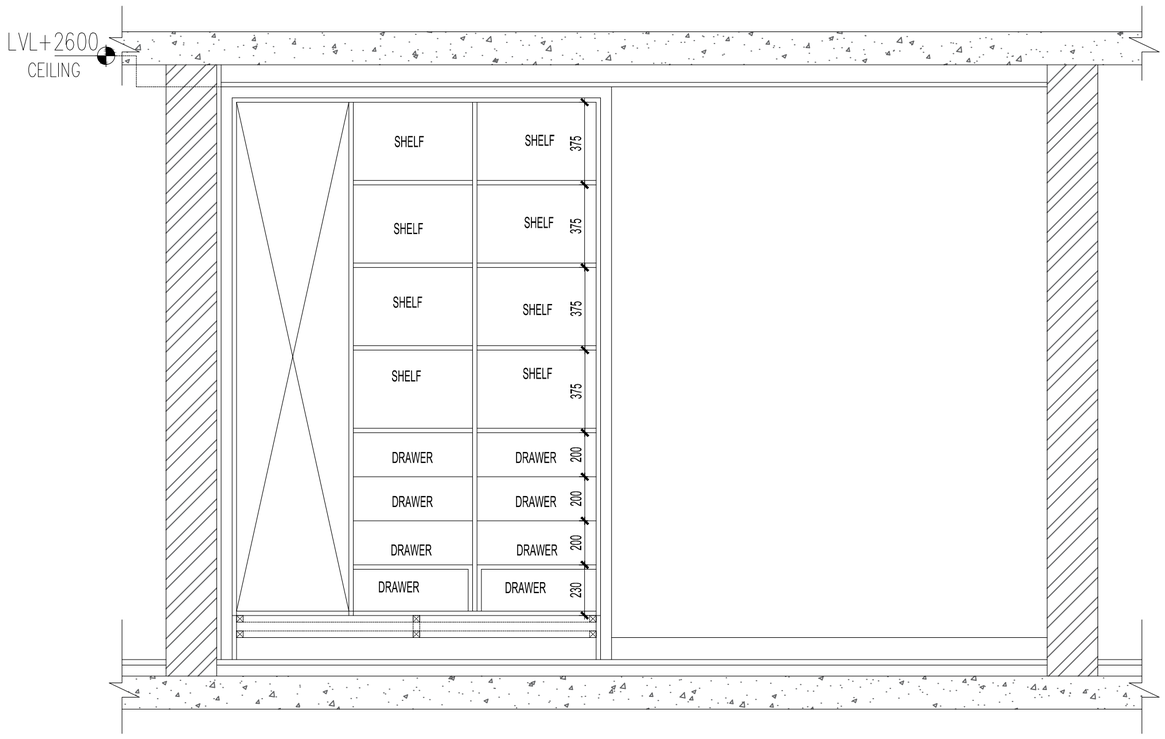

STORE ROOM WARDROBE

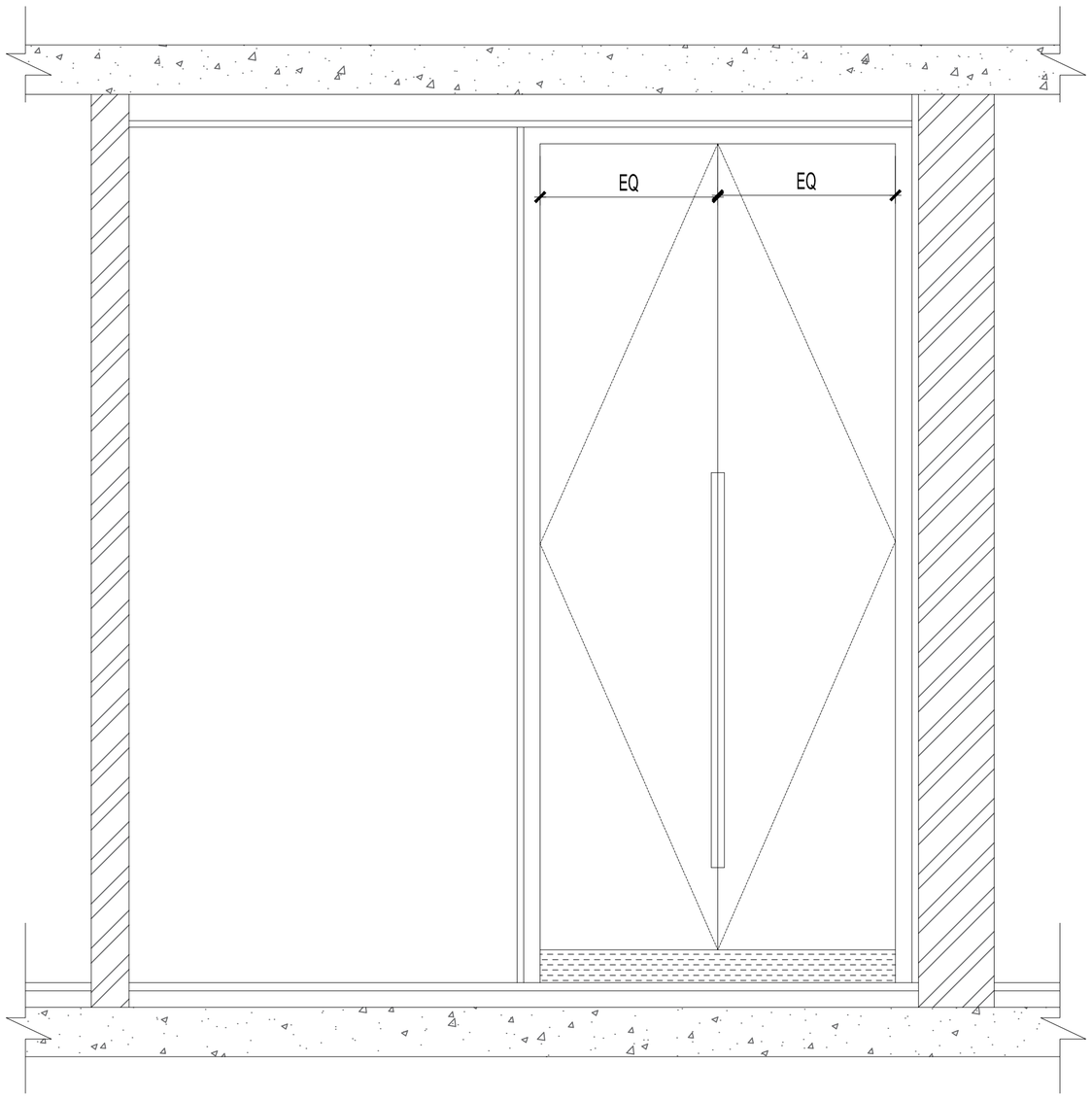

UTILITY BALCONY WARDROBE

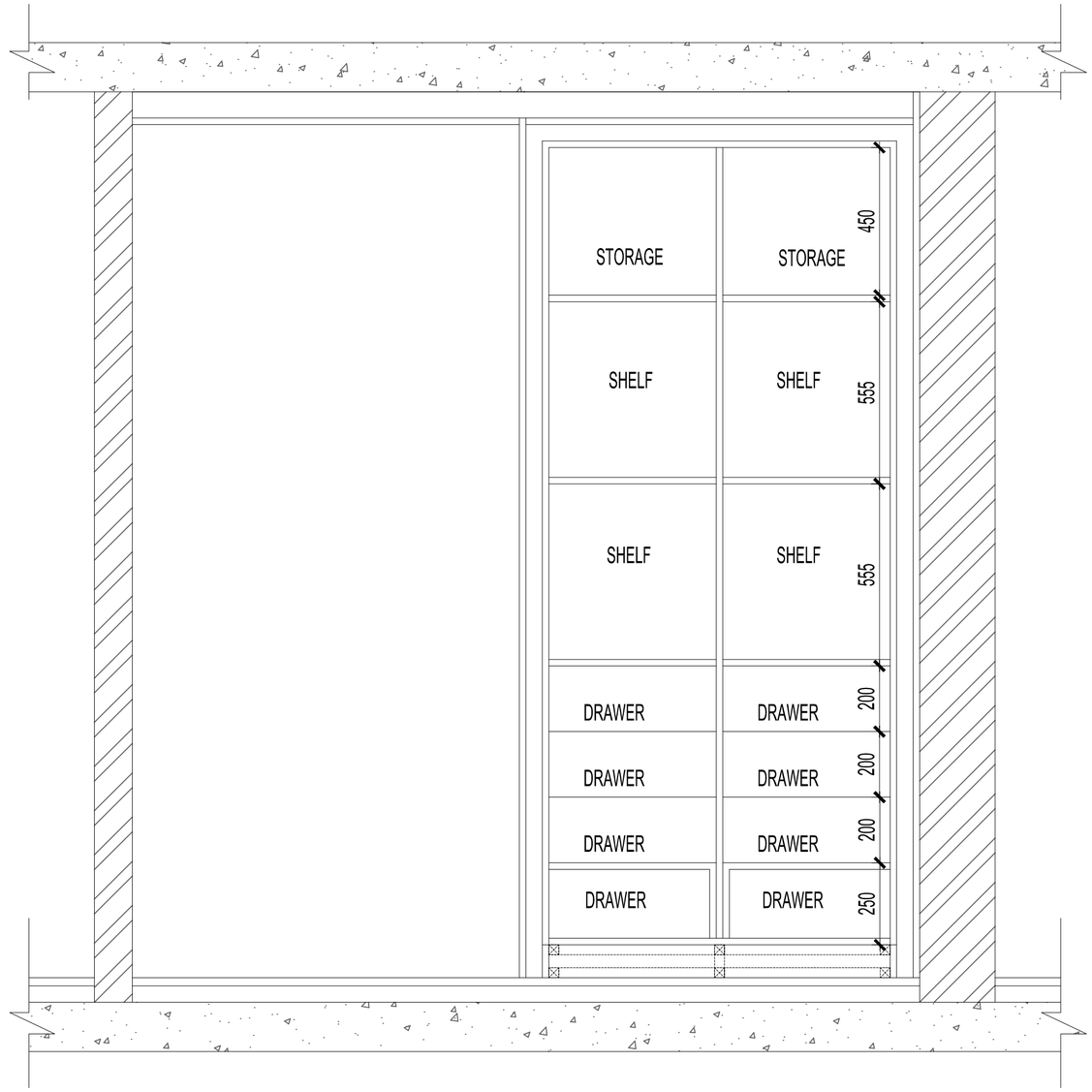

UTILITY BALCONY WARDROBE

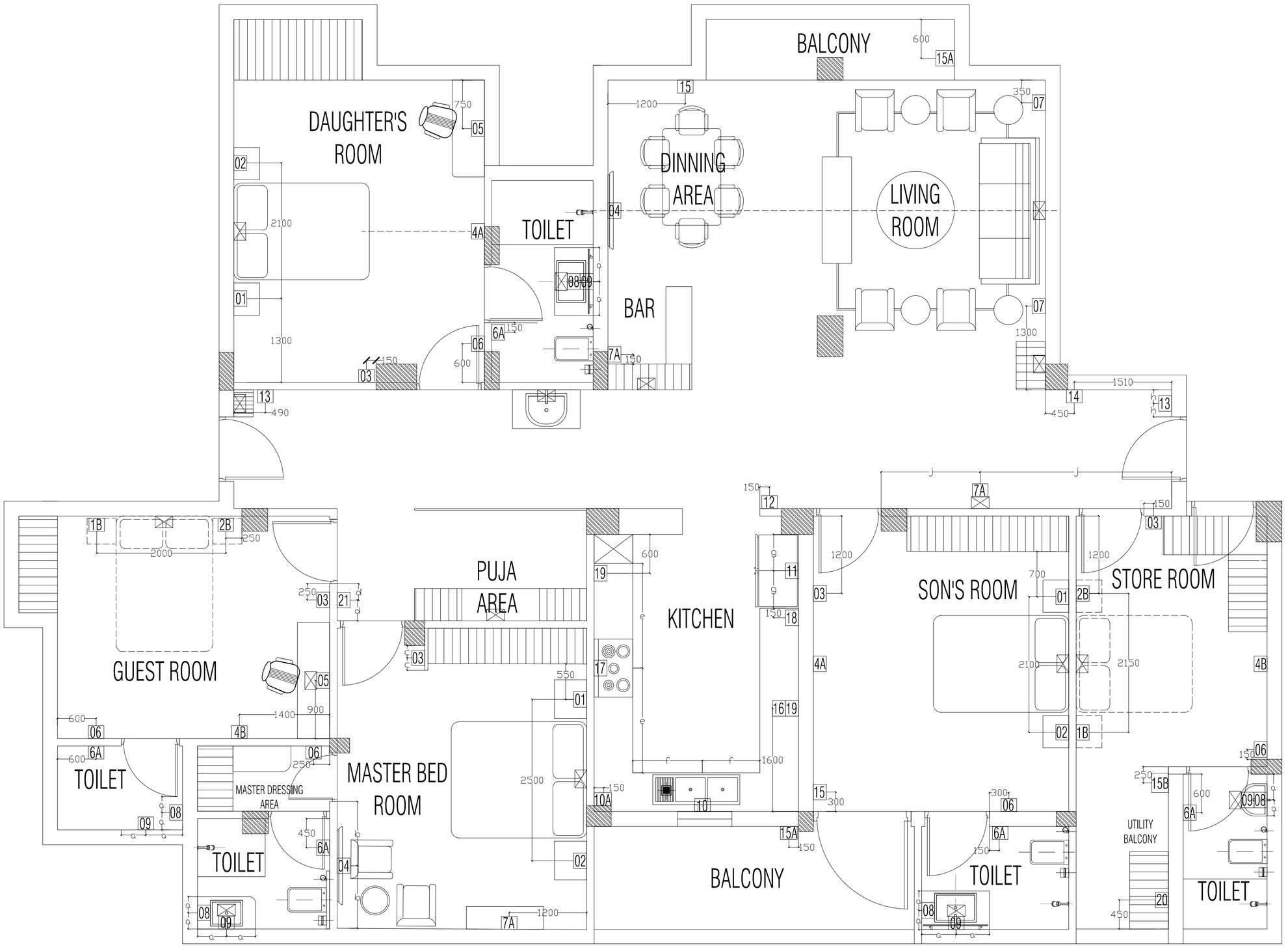

NOTES:

1) ALL DIMENSIONS ARE IN MM UNLESS SPECIFIED.
2) PLEASE REFER THIS DRAWING ONLY.
3) PLEASE REFER ALL DRAWINGS MENTIONED IN THIS DRAWING.
4) CONTRACTOR TO CONSTRUCT / SUPPLY SAMPLE & GET APPROVAL FROM THE CLIENTS & ARCHITECTS
5) ALL THE REVISED DRAWINGS ISSUED WILL SUPERSEDE ALL PREVIOUSLY ISSUED DRAWINGS AND WILL BE VALID FOR ANY TYPE OF CONSTRUCTION IN ANY MANNER.
6) THIS DRAWING AND DESIGN IS THE PROPERTY OF SPACE THERAPY. NO PORTION MAY BE USED OR REPRODUCED WITHOUT THEIR WRITTEN PERMISSION
7) ARCHITECT MUST BE INFORMED OF ANY ADDITIONAL INFORMATION REQUIRED OR IN CASE OF ANY DISCREPANCY BEFORE COMMENCEMENT OF WORK ON SITE'
8) WHEREVER THE ELECTRICAL POINTS ARE ON FURNITURE,THOSE POINTS NEED TO BE LEFT ON FLOOR/WALL & CARRIED TO TABLE TOP THROUGH FURNITURE.

IMPORTANT NOTES:

1. BASE TO BE PREPARED FOR WALLPAPER /GRAPHIC FINISH ON GYPSUM PARTITION/ BLOCK WORK AS PER AREA ELEVATIONS.
2. FLOOR DRAIN/TRAP GRATING TO BE ALIGN TO TILE LINE AS SHOWN IN FLOORING DRAWINGS.
3. FLOOR TILE DROP TO BE MADE IN TOILET/WET AREAS AS PER THE DRAWINGS. (FLOORING DRAWING & TOILET)
4. ALL SPEAKER /SMOKE DETECTOR/ SPRINKLER TO BE FIXED ON THE SLAB OR FALSE CEILING LEVEL ONLY. NO SERVICE IS TO BE PROVIDE ON CEILING FLOATING PORTAL UNLESS OTHERWISE MENTIONED.
5. ALL DRAIN PIPES TO BE PRESSURIZED.
6. LIGHTS MARKED WITH 'E' DEMARCATE EMERGENCY LIGHTS.
7. ALL ELECTRICAL POINTS AND PLUMBING POINTS IN TOILET , PANTRY TO BE ALIGNED TO TILE EDGE JOINTS , ELEVATIONS TO BE REFERRED.
8. ALL POINTS ON HARD/ SOFT FLOORING TO HAVE EGA BOXES (POP UP BOXES) AS PER APPROVED SAMPLE.
9. ALL HIGH WALL AND CASSETTE AC WILL BE CONTROL ON REMOTE. AND ALL DUCT AC CONTROL ON THERMOSTAT CASSETTE UNIT DIRECT 16AMP SWITCH SOCKET TO PROVIDE ABOVE CEILING AND AC WILL BE OPERATED USING REMOTE
10. ALL EXTERNAL LIGHT & SWITCH SOCKET / ELECTRICAL TO BE IP65 & SWITCH SOCKET OF EXTERNAL TO MATCH TO EXTERNAL PAINT SHADE.
11. ALL CEILING POINT SHALL BE SHOWN IN CEILING PLAN.
12. ALL WALL ELECTRICAL DIMENSION ARE PROVIDED FROM BRICK WORK ELECTRICAL POINTS FOR OUTSIDE ARES TO BE AS PER PRINCIPAL ARCHITECT / LANDSCAPE CONSULTANT
13. FIRE ALARM PANEL/ RACK TO BE PLANNED IN METER ROOM.
14. DB TO BE PLANNED IN METER ROOM.
15. OPEN AREA / COFFEE AREA/ LOBBY LIGHTING SHALL BE OPERATED FROM THE DB ONLY.
16. ALL BLIP DETAILS FOR SECTIONS TO BE REFERRED AS PER THEIR CORRESPONDING SHEET NOS. MENTIONED BENEATH IT.

PROJECT
FLAT A1 RENOVATION, PWD QUARTERS , VASANT KUNJ

CLIENT
PWD

TOTAL CONTRACTOR
AAYAN CONSTRUCTION COMPANY

ARCHITECT
SPACE THERAPY
B2-204, PARADISE APARTMENT, IP EXTN
PATPARGANJ, DELHI 110092
PHONE +919818227986

REV	DESCRIPTION	DATE
PRINTS ISSUED TO		

RELEASED FOR

☐ PRELIMINARY ☐ GOOD FOR CONSTRUCTION
☑ ADVANCE GFC ☐ APPROVAL ☐ TENDER

DRAWING TITLE
INTERIOR ELECTRICAL MARKING PLAN SHEET 1

DATE:
13 MAY 2024

Dealt By: SANKRITA Checked By: ARJ

Drg No: 04A_ IEM_PWDA1_ST

Rev No. R1

NORTH

TYPE 01	1 NO UNIVERSAL SWITCH SOCKET @ 650 MM FROM AFFL.
	1 NO MASTER SWITCH FOR CEILING LIGHT (Z MODULE @ 650MM FROM AFFL.
	JUNCTION BOX FOR WALL SCONCE @1050 AS / ELEVATION
	1NO. FAN REGULATOR @ 650MM FROM AFFL.
	1NO. SWITCH FOR SCONCE LIGHT @ 650MM FROM AFFL.
TYPE 01A PROVISION	1 NO UNIVERSAL SWITCH SOCKET @ 650 MM FROM AFFL.
	1 NO MASTER SWITCH FOR CEILING LIGHT (Z MODULE @ 650MM FROM AFFL.
	JUNCTION BOX FOR WALL SCONCE @1050 AS / ELEVATION
	1NO. FAN REGULATOR @ 650MM FROM AFFL.
	1NO. SWITCH FOR SCONCE LIGHT @ 650MM FROM AFFL.
TYPE 01B PROVISION	1 NO UNIVERSAL SWITCH SOCKET @ 650 MM FROM AFFL.
	1 NO MASTER SWITCH FOR CEILING LIGHT (Z MODULE @ 650MM FROM AFFL.
	JUNCTION BOX FOR WALL SCONCE @1050 AS / ELEVATION
	1NO. FAN REGULATOR @ 650MM FROM AFFL.
	1NO. SWITCH FOR SCONCE LIGHT @ 650MM FROM AFFL.
TYPE 02	JUNCTION BOX FOR WALL SCONCE @1050 AS / ELEVATION
	1NO. SWITCH FOR SCONCE LIGHT @ 650MM FROM AFFL.
	1 NO UNIVERSAL SWITCH SOCKET @ 650 MM FROM AFFL.
	1NO. 2WAY SWITCH FOR TOILET & DRESS LIGHT (2NOS. OF CEILING LIGHT) @ 650MM FROM AFFL.
TYPE 02A PROVISION	JUNCTION BOX FOR WALL SCONCE @1050 AS / ELEVATION
	1NO. SWITCH FOR SCONCE LIGHT @ 650MM FROM AFFL.
	1NO. 2WAY SWITCH FOR BALCONY LIGHT @ 650MM FROM AFFL.
	1NO. 2WAY SWITCH FOR TOILET & DRESS LIGHT (2NOS. OF CEILING LIGHT) @ 650MM FROM AFFL.
TYPE 02B PROVISION	JUNCTION BOX FOR WALL SCONCE @1050 AS / ELEVATION
	1NO. SWITCH FOR SCONCE LIGHT @ 650MM FROM AFFL.
	1NO. 2WAY SWITCH FOR BALCONY LIGHT @ 650MM FROM AFFL.
	1NO. 2WAY SWITCH FOR TOILET & DRESS LIGHT (2NOS. OF CEILING LIGHT) @ 650MM FROM AFFL.
TYPE 03	SWITCH FOR CEILING LIGHTS (CONNECTED TO MASTER SWITCH ON BEDSIDE) @ 1050MM FROM AFFL.
	SWITCH FOR WALL LIGHTS (CONNECTED TO MASTER SWITCH ON BEDSIDE) @ 1050MM FROM AFFL.
	1 NO. FAN SWITCH, CENTER @ 1050MM FROM AFFL.
	1 NO. SWITCH FOR COVE LIGHT BEHIND TV PANEL ,CENTER@1050MM FROM AFFL.
	THERMOSTAT FOR AC, CENTER @1200MM FROM AFFL.
	1 NO 6/16 AMP SWITCH SOCKET CENTER @ 150 MM FROM AFFL.
TYPE 04	1NO. 6/16AMP SWITCH SOCKET CENTER @ 1350MM AFFL.
	TV CABLE & 1 NO. DTH RG6 CENTER @ 1350MM AFFL.
	1 NO IPTV ON CAT6 CENTER @ 1350MM AFFL. (RJ 45)
	1NO JUNCTION BOX FOR COVE LIGHT BEHIND TV PANEL CENTER @ +1350MM FROM AFFL.
	2NO. 6AMP SWITCH SOCKET FOR SET TOP BOX, CENTER @ +600MM FROM AFFL.
	POINT FOR SOUND BAR, CENTER @ +600MM FROM AFFL.
	(HEIGHT OF SAME WILL BE AS PER TV UNIT/TV PANEL/CABINET FURNITURE DESIGN) (PLEASE NOTE LARGER SIZE CONDUIT OF APPROX. 32MM DIA TO LEFT INSIDE WALL FOR INTER CONNECTIVITY OF AUDIO VIDEO/ HDMI, FOR NO LOOSE/OPEN WIRE WILL BE VISIBLE) 1NO. WALL LIGHT POINT, CENTER @2400MM AFFL

TYPE 04A PROVISION	1NO. 6/16AMP SWITCH SOCKET CENTER @ 1350MM AFFL.
	TV CABLE & 1 NO. DTH RG6 CENTER @ 1350MM AFFL.
	1 NO IPTV ON CAT6 CENTER @ 1350MM AFFL. (RJ 45)
	1NO JUNCTION BOX FOR COVE LIGHT BEHIND TV PANEL CENTER @ +1350MM FROM AFFL.
	2NO. 6AMP SWITCH SOCKET FOR SET TOP BOX, CENTER @ +600MM FROM AFFL.
	POINT FOR SOUND BAR, CENTER @ +600MM FROM AFFL.
	(HEIGHT OF SAME WILL BE AS PER TV UNIT/TV PANEL/CABINET FURNITURE DESIGN) (PLEASE NOTE LARGER SIZE CONDUIT OF APPROX. 32MM DIA TO LEFT INSIDE WALL FOR INTER CONNECTIVITY OF AUDIO VIDEO/ HDMI, FOR NO LOOSE/OPEN WIRE WILL BE VISIBLE) 1NO. WALL LIGHT POINT, CENTER @2400MM AFFL
TYPE 04B PROVISION	1NO. 6/16AMP SWITCH SOCKET CENTER @ 1350MM AFFL.
	TV CABLE & 1 NO. DTH RG6 CENTER @ 1350MM AFFL.
	1 NO IPTV ON CAT6 CENTER @ 1350MM AFFL. (RJ 45)
	1NO JUNCTION BOX FOR COVE LIGHT BEHIND TV PANEL CENTER @ +1350MM FROM AFFL.
	2NO. 6AMP SWITCH SOCKET FOR SET TOP BOX, CENTER @ +600MM FROM AFFL.
	POINT FOR SOUND BAR, CENTER @ +600MM FROM AFFL.
	(HEIGHT OF SAME WILL BE AS PER TV UNIT/TV PANEL/CABINET FURNITURE DESIGN) (PLEASE NOTE LARGER SIZE CONDUIT OF APPROX. 32MM DIA TO LEFT INSIDE WALL FOR INTER CONNECTIVITY OF AUDIO VIDEO/ HDMI, FOR NO LOOSE/OPEN WIRE WILL BE VISIBLE) 1NO. WALL LIGHT POINT, CENTER @2400MM AFFL
TYPE 05	2NO. 6/16AMP SWITCH SOCKET @ 900 MM AFFL.
	1NO. DATA POINT @ 900 MM AFFL.
TYPE 06	1NO. 2WAY SWITCH FOR TOILET & DRESS LIGHT @ CENTER 1200MM AFFL.
TYPE 06A	1NO. 2WAY SWITCH FOR TOILET & DRESS LIGHT (2NOS. OF CEILING LIGHT) @ CENTER 1200MM, ALIGNED TO JOINT LINE
	1NO. FAN REGULATOR CENTER 1200MM, ALIGNED TO JOINT LINE
	1NO. SWITCH FOR EXHAUST/ INLINE FAN CENTER 1200MM, ALIGNED TO JOINT LINE
TYPE 07	1NO. 6/16AMP SWITCH SOCKET CENTER @ 150MM AFFL.
TYPE 07A	1NO. 6/16AMP SWITCH SOCKET CENTER @ 600MM AFFL.
TYPE 08	1 NO 6A HARD WIRED POINT FOR HAIR DRYER & 1NO SOCKET FOR SHAVER @1200MM /ALIGNED TO JOINT LINE
TYPE 09	JUNCTION BOX FOR COVE LIGHT CENTER @1800MM AFFL. ALIGNED TO JOINT LINE
TYPE 10	1NO. 6/16AMP SWITCH SOCKET CENTER @ 600MM AFFL. UNDER COUNTER FOR RO
TYPE 10A	1NO. 6/16AMP SWITCH SOCKET CENTER @ 1500MM AFFL. OVER COUNTER FOR RO
TYPE 11	2NO. 6/16AMP SOCKET CENTER @ 300MM AFFL. FOR REFRIGERATOR

TYPE 12	SWITCH FOR CEILING LIGHT CENTER @ 1200MM AFFL
	SWITCH FOR FAN CENTER @ 1200MM AFFL
	SWITCH FOR FAN REGULATOR CENTER @ 1200MM AFFL
	SWITCH FOR EXHAUST CENTER @ 1200MM AFFL
	SWITCH FOR HOB WITH CHIMNEY CENTER @ 1200MM AFFL
	SWITCH FOR REFRIGERATOR CENTER @ 1200MM AFFL
	SWITCH FOR UNDER AND OVER COUNTER RO CENTER @1200MM AFFL.
	SWITCH FOR DISHWASHER CENTER @1200MM AFFL.
TYPE 13	SWITCH FOR ENTRANCE LOBBY LIGHT CENTER @ 1050MM AFFL.
	SWITCH FOR OUTSIDE CORRIDOR LIGHT CENTER @ 1050MM AFFL.
TYPE 14	POINT FOR VIDEO DOOR PHONE CENTER @1200MM AFFL.
	1NO. 6/16AMP SWITCH SOCKET CENTER @ 150MM AFFL.
	SWITCH FOR LIVING ROOM CEILING LIGHTS, CENTER @ 1050MM AFFL.
	SWITCH FOR LIVING ROOM WALL LIGHTS, CENTER @ 1050MM AFFL.
	THERMOSTAT FOR AC, CENTER @1200MM FROM AFFL.
	SWITCH FOR DINING ROOM AND BAR AREA CEILING LIGHTS, CENTER @ 1050MM AFFL.
	SWITCH FOR DINING ROOM AND BAR AREA WALL LIGHTS, CENTER @ 1050MM AFFL.
	SWITCHES FOR FAN AND FAN REGULATOR @ 650MM FROM AFFL.
TYPE 15	2 WAY SWITCH FOR BALCONY LIGHT CENTER @ 1050MM AFFL.
TYPE 15A	2 WAY SWITCH FOR BALCONY LIGHT CENTER @ 1050MM AFFL.
	SWITCH FOR FAN REGULATOR CENTER @ 1050MM AFFL.
	SWITCH FOR FAN CENTER @ 1050MM AFFL.
TYPE 15B	SWITCH FOR BALCONY LIGHT CENTER @ 1050MM AFFL.
	SWITCH FOR FAN REGULATOR CENTER @ 1050MM AFFL.
	SWITCH FOR FAN CENTER @ 1050MM AFFL.
TYPE 16	1NO. 6/16AMP SOCKET CENTER @ 600MM AFFL. FOR DISHWASHER
TYPE 17	1NO. 6/16AMP SOCKET CENTER @ 600MM AFFL. FOR HOB
	1NO. 6/16AMP SOCKET CENTER @ 2100MM AFFL. FOR CHIMNEY
TYPE 18	1NO. 6/16AMP SOCKET CENTER @ 1200MM AFFL. FOR OVEN
	1NO. 6/16AMP SOCKET CENTER @ 1200MM AFFL. FOR MICROWAVE
TYPE 19	2NO. 6/16AMP SWITCH SOCKET CENTER @ 1200MM AFFL.
TYPE 20	2NO. 6/16AMP SWITCH SOCKET FOR WASHER DRYER MACHINE, CENTER @ 1200MM AFFL.
TYPE 21	SWITCH FOR CEILING LIGHT @ 1050MM FROM AFFL.
	1 NO SWITCH FOR COVE PANEL LIGHT BEHIND PUJA AREA @ 1050MM FROM AFFL.
	1 NO. FAN SWITCH, CENTER @ 1050MM FROM AFFL.
	1NO. FAN REGULATOR @ 650MM FROM AFFL.

NOTES:
1) ALL DIMENSIONS ARE IN MM UNLESS SPECIFIED.
2) PLEASE REFER THIS DRAWING ONLY.
3) PLEASE REFER ALL DRAWINGS MENTIONED IN THIS DRAWING.
4) CONTRACTOR TO CONSTRUCT / SUPPLY SAMPLE & GET APPROVAL FROM THE CLIENTS & ARCHITECTS
5) ALL THE REVISED DRAWINGS ISSUED WILL SUPERSEDE ALL PREVIOUSLY ISSUED DRAWINGS AND WILL BE VALID FOR ANY TYPE OF CONSTRUCTION IN ANY MANNER.
6) THIS DRAWING AND DESIGN IS THE PROPERTY OF SPACE THERAPY. NO PORTION MAY BE USED OR REPRODUCED WITHOUT THEIR WRITTEN PERMISSION
7) ARCHITECT MUST BE INFORMED OF ANY ADDITIONAL INFORMATION REQUIRED OR IN CASE OF ANY DISCREPANCY BEFORE COMMENCEMENT OF WORK ON SITE'
8) WHEREVER THE ELECTRICAL POINTS ARE ON FURNITURE,THOSE POINTS NEED TO BE LEFT ON FLOOR/WALL & CARRIED TO TABLE TOP THROUGH FURNITURE.

IMPORTANT NOTES:
1. BASE TO BE PREPARED FOR WALLPAPER /GRAPHIC FINISH ON GYPSUM PARTITION/ BLOCK WORK AS PER AREA ELEVATIONS.
2. FLOOR DRAIN/TRAP GRATING TO BE ALIGN TO TILE LINE AS SHOWN IN FLOORING DRAWINGS.
3. FLOOR TILE DROP TO BE MADE IN TOILET/WET AREAS AS PER THE DRAWINGS. (FLOORING DRAWING & TOILET)
4. ALL SPEAKER /SMOKE DETECTOR/ SPRINKLER TO BE FIXED ON THE SLAB OR FALSE CEILING LEVEL ONLY. NO SERVICE IS TO BE PROVIDE ON CEILING FLOATING PORTAL UNLESS OTHERWISE MENTIONED.
5. ALL DRAIN PIPES TO BE PRESSURIZED.
6. LIGHTS MARKED WITH 'E' DEMARCATE EMERGENCY LIGHTS.
7. ALL ELECTRICAL POINTS AND PLUMBING POINTS IN TOILET , PANTRY TO BE ALIGNED TO TILE EDGE JOINTS , ELEVATIONS TO BE REFERRED.
8. ALL POINTS ON HARD/ SOFT FLOORING TO HAVE EGA BOXES (POP UP BOXES) AS PER APPROVED SAMPLE.
9. ALL HIGH WALL AND CASSETTE AC WILL BE CONTROL ON REMOTE. AND ALL DUCT AC CONTROL ON THERMOSTAT CASSETTE UNIT DIRECT 16AMP SWITCH SOCKET TO PROVIDE ABOVE CEILING AND AC WILL BE OPERATED USING REMOTE
10. ALL EXTERNAL LIGHT & SWITCH SOCKET / ELECTRICAL TO BE IP65 & SWITCH SOCKET OF EXTERNAL TO MATCH TO EXTERNAL PAINT SHADE.
11. ALL CEILING POINT SHALL BE SHOWN IN CEILING PLAN.
12. ALL WALL ELECTRICAL DIMENSION ARE PROVIDED FROM BRICK WORK ELECTRICAL POINTS FOR OUTSIDE ARES TO BE AS PER PRINCIPAL ARCHITECT / LANDSCAPE CONSULTANT
13. FIRE ALARM PANEL/ RACK TO BE PLANNED IN METER ROOM.
14. DB TO BE PLANNED IN METER ROOM.
15. OPEN AREA / COFFEE AREA/ LOBBY LIGHTING SHALL BE OPERATED FROM THE DB ONLY.
16. ALL BLIP DETAILS FOR SECTIONS TO BE REFERRED AS PER THEIR CORRESPONDING SHEET NOS. MENTIONED BENEATH IT.

PROJECT
FLAT A1 RENOVATION, PWD QUARTERS , VASANT KUNJ

CLIENT
PWD

TOTAL CONTRACTOR
AAYAN CONSTRUCTION COMPANY

ARCHITECT
SPACE THERAPY
B2-204, PARADISE APARTMENT, IP EXTN
PATPARGANJ, DELHI 110092
PHONE +919818227986

REV	DESCRIPTION	DATE
R0		02-05-2024
PRINTS ISSUED TO		

RELEASED FOR
☐ PRELIMINARY ☐ GOOD FOR CONSTRUCTION
☑ ADVANCE GFC ☐ APPROVAL ☐ TENDER

DRAWING TITLE
INTERIOR ELECTRICAL MARKING PLAN SHEET 1

DATE:
13 MAY 2024

Dealt By: SANKRITA Checked By: ARJ

Drg No: 04A_ IEM_PWDA1_ST

Rev No. R1

NORTH

TYPE 01	1 NO UNIVERSAL SWITCH SOCKET @ 650 MM FROM AFFL.
	1 NO MASTER SWITCH FOR CEILING LIGHT (Z MODULE @ 650MM FROM AFFL.
	JUNCTION BOX FOR WALL SCONCE @1050 AS / ELEVATION
	1NO. FAN REGULATOR @ 650MM FROM AFFL.
	1NO. SWITCH FOR SCONCE LIGHT @ 650MM FROM AFFL.
TYPE 01A PROVISION	1 NO UNIVERSAL SWITCH SOCKET @ 650 MM FROM AFFL.
	1 NO MASTER SWITCH FOR CEILING LIGHT (Z MODULE @ 650MM FROM AFFL.
	JUNCTION BOX FOR WALL SCONCE @1050 AS / ELEVATION
	1NO. FAN REGULATOR @ 650MM FROM AFFL.
	1NO. SWITCH FOR SCONCE LIGHT @ 650MM FROM AFFL.
TYPE 01B PROVISION	1 NO UNIVERSAL SWITCH SOCKET @ 650 MM FROM AFFL.
	1 NO MASTER SWITCH FOR CEILING LIGHT (Z MODULE @ 650MM FROM AFFL.
	JUNCTION BOX FOR WALL SCONCE @1050 AS / ELEVATION
	1NO. FAN REGULATOR @ 650MM FROM AFFL.
	1NO. SWITCH FOR SCONCE LIGHT @ 650MM FROM AFFL.
TYPE 02	JUNCTION BOX FOR WALL SCONCE @1050 AS / ELEVATION
	1NO. SWITCH FOR SCONCE LIGHT @ 650MM FROM AFFL.
	1 NO UNIVERSAL SWITCH SOCKET @ 650 MM FROM AFFL.
	1NO. 2WAY SWITCH FOR TOILET & DRESS LIGHT (2NOS. OF CEILING LIGHT) @ 650MM FROM AFFL.
TYPE 02A PROVISION	JUNCTION BOX FOR WALL SCONCE @1050 AS / ELEVATION
	1NO. SWITCH FOR SCONCE LIGHT @ 650MM FROM AFFL.
	1NO. 2WAY SWITCH FOR BALCONY LIGHT @ 650MM FROM AFFL.
	1NO. 2WAY SWITCH FOR TOILET & DRESS LIGHT (2NOS. OF CEILING LIGHT) @ 650MM FROM AFFL.
TYPE 02B PROVISION	JUNCTION BOX FOR WALL SCONCE @1050 AS / ELEVATION
	1NO. SWITCH FOR SCONCE LIGHT @ 650MM FROM AFFL.
	1NO. 2WAY SWITCH FOR BALCONY LIGHT @ 650MM FROM AFFL.
	1NO. 2WAY SWITCH FOR TOILET & DRESS LIGHT (2NOS. OF CEILING LIGHT) @ 650MM FROM AFFL.
	1NO. 2WAY SWITCH FOR TOILET (2NOS. OF CEILING LIGHT) @ 650MM FROM AFFL.
	1NO. UNIVERSAL SWITCH SOCKET @ 650MM FROM AFFL.
TYPE 03	SWITCH FOR CEILING LIGHTS (CONNECTED TO MASTER SWITCH ON BEDSIDE) @ 1050MM FROM AFFL.
	SWITCH FOR WALL LIGHTS (CONNECTED TO MASTER SWITCH ON BEDSIDE) @ 1050MM FROM AFFL.
	1 NO. FAN SWITCH, CENTER @ 1050MM FROM AFFL.
	1 NO. SWITCH FOR COVE LIGHT BEHIND TV PANEL ,CENTER@1050MM FROM AFFL.
	THERMOSTAT FOR AC, CENTER @1200MM FROM AFFL.
	1 NO 6/16 AMP SWITCH SOCKET CENTER @ 150 MM FROM AFFL.
TYPE 04	1NO. 6/16AMP SWITCH SOCKET CENTER @ 1350MM AFFL.
	TV CABLE & 1 NO. DTH RG6 CENTER @ 1350MM AFFL.
	1 NO IPTV ON CAT6 CENTER @ 1350MM AFFL. (RJ 45)
	1NO JUNCTION BOX FOR COVE LIGHT BEHIND TV PANEL CENTER @ +1350MM FROM AFFL.
	2NO. 6AMP SWITCH SOCKET FOR SET TOP BOX, CENTER @ +600MM FROM AFFL.
	POINT FOR SOUND BAR, CENTER @ +600MM FROM AFFL.
	(HEIGHT OF SAME WILL BE AS PER TV UNIT/TV PANEL/CABINET FURNITURE DESIGN) (PLEASE NOTE LARGER SIZE CONDUIT OF APPROX. 32MM DIA TO LEFT INSIDE WALL FOR INTER CONNECTIVITY OF AUDIO VIDEO/ HDMI, FOR NO LOOSE/OPEN WIRE WILL BE VISIBLE) 1NO. WALL LIGHT POINT, CENTER @2400MM AFFL

TYPE 04A PROVISION	1NO. 6/16AMP SWITCH SOCKET CENTER @ 1350MM AFFL.
	TV CABLE & 1 NO. DTH RG6 CENTER @ 1350MM AFFL.
	1 NO IPTV ON CAT6 CENTER @ 1350MM AFFL. (RJ 45)
	1NO JUNCTION BOX FOR COVE LIGHT BEHIND TV PANEL CENTER @ +1350MM FROM AFFL.
	2NO. 6AMP SWITCH SOCKET FOR SET TOP BOX, CENTER @ +600MM FROM AFFL.
	POINT FOR SOUND BAR, CENTER @ +600MM FROM AFFL.
	(HEIGHT OF SAME WILL BE AS PER TV UNIT/TV PANEL/CABINET FURNITURE DESIGN) (PLEASE NOTE LARGER SIZE CONDUIT OF APPROX. 32MM DIA TO LEFT INSIDE WALL FOR INTER CONNECTIVITY OF AUDIO VIDEO/ HDMI, FOR NO LOOSE/OPEN WIRE WILL BE VISIBLE) 1NO. WALL LIGHT POINT, CENTER @2400MM AFFL
TYPE 04B PROVISION	1NO. 6/16AMP SWITCH SOCKET CENTER @ 1350MM AFFL.
	TV CABLE & 1 NO. DTH RG6 CENTER @ 1350MM AFFL.
	1 NO IPTV ON CAT6 CENTER @ 1350MM AFFL. (RJ 45)
	1NO JUNCTION BOX FOR COVE LIGHT BEHIND TV PANEL CENTER @ +1350MM FROM AFFL.
	2NO. 6AMP SWITCH SOCKET FOR SET TOP BOX, CENTER @ +600MM FROM AFFL.
	POINT FOR SOUND BAR, CENTER @ +600MM FROM AFFL.
	(HEIGHT OF SAME WILL BE AS PER TV UNIT/TV PANEL/CABINET FURNITURE DESIGN) (PLEASE NOTE LARGER SIZE CONDUIT OF APPROX. 32MM DIA TO LEFT INSIDE WALL FOR INTER CONNECTIVITY OF AUDIO VIDEO/ HDMI, FOR NO LOOSE/OPEN WIRE WILL BE VISIBLE) 1NO. WALL LIGHT POINT, CENTER @2400MM AFFL
TYPE 05	2NO. 6/16AMP SWITCH SOCKET @ 900 MM AFFL.
	1NO. DATA POINT @ 900 MM AFFL.
TYPE 06	1NO. 2WAY SWITCH FOR TOILET & DRESS LIGHT @ CENTER 1200MM AFFL.
TYPE 06A	1NO. 2WAY SWITCH FOR TOILET & DRESS LIGHT (2NOS. OF CEILING LIGHT) @ CENTER 1200MM, ALIGNED TO JOINT LINE
	1NO. FAN REGULATOR CENTER 1200MM, ALIGNED TO JOINT LINE
	1NO. SWITCH FOR EXHAUST/ INLINE FAN CENTER 1200MM, ALIGNED TO JOINT LINE
TYPE 07	1NO. 6/16AMP SWITCH SOCKET CENTER @ 150MM AFFL.
TYPE 07A	1NO. 6/16AMP SWITCH SOCKET CENTER @ 600MM AFFL.
TYPE 08	1 NO 6A HARD WIRED POINT FOR HAIR DRYER & 1NO SOCKET FOR SHAVER @1200MM /ALIGNED TO JOINT LINE
TYPE 09	JUNCTION BOX FOR COVE LIGHT CENTER @1800MM AFFL. ALIGNED TO JOINT LINE
TYPE 10	1NO. 6/16AMP SWITCH SOCKET CENTER @ 600MM AFFL. UNDER COUNTER FOR RO
TYPE 10A	1NO. 6/16AMP SWITCH SOCKET CENTER @ 1500MM AFFL. OVER COUNTER FOR RO
TYPE 11	2NO. 6/16AMP SOCKET CENTER @ 300MM AFFL. FOR REFRIGERATOR

TYPE 12	SWITCH FOR CEILING LIGHT CENTER @ 1200MM AFFL
	SWITCH FOR FAN CENTER @ 1200MM AFFL
	SWITCH FOR FAN REGULATOR CENTER @ 1200MM AFFL
	SWITCH FOR EXHAUST CENTER @ 1200MM AFFL
	SWITCH FOR HOB WITH CHIMNEY CENTER @ 1200MM AFFL
	SWITCH FOR REFRIGERATOR CENTER @ 1200MM AFFL
	SWITCH FOR UNDER AND OVER COUNTER RO CENTER @1200MM AFFL.
	SWITCH FOR DISHWASHER CENTER @1200MM AFFL.
TYPE 13	SWITCH FOR ENTRANCE LOBBY LIGHT CENTER @ 1050MM AFFL.
	SWITCH FOR OUTSIDE CORRIDOR LIGHT CENTER @ 1050MM AFFL.
TYPE 14	POINT FOR VIDEO DOOR PHONE CENTER @1200MM AFFL.
	1NO. 6/16AMP SWITCH SOCKET CENTER @ 150MM AFFL.
	SWITCH FOR LIVING ROOM CEILING LIGHTS, CENTER @ 1050MM AFFL.
	SWITCH FOR LIVING ROOM WALL LIGHTS, CENTER @ 1050MM AFFL.
	THERMOSTAT FOR AC, CENTER @1200MM FROM AFFL.
	SWITCH FOR DINING ROOM AND BAR AREA CEILING LIGHTS, CENTER @ 1050MM AFFL.
	SWITCH FOR DINING ROOM AND BAR AREA WALL LIGHTS, CENTER @ 1050MM AFFL.
	SWITCHES FOR FAN AND FAN REGULATOR @ 650MM FROM AFFL.
TYPE 15	2 WAY SWITCH FOR BALCONY LIGHT CENTER @ 1050MM AFFL.
TYPE 15A	2 WAY SWITCH FOR BALCONY LIGHT CENTER @ 1050MM AFFL.
	SWITCH FOR FAN REGULATOR CENTER @ 1050MM AFFL.
	SWITCH FOR FAN CENTER @ 1050MM AFFL.
TYPE 15B	SWITCH FOR BALCONY LIGHT CENTER @ 1050MM AFFL.
	SWITCH FOR FAN REGULATOR CENTER @ 1050MM AFFL.
	SWITCH FOR FAN CENTER @ 1050MM AFFL.
TYPE 16	1NO. 6/16AMP SOCKET CENTER @ 600MM AFFL. FOR DISHWASHER
TYPE 17	1NO. 6/16AMP SOCKET CENTER @ 600MM AFFL. FOR HOB
	1NO. 6/16AMP SOCKET CENTER @ 2100MM AFFL. FOR CHIMNEY
TYPE 18	1NO. 6/16AMP SOCKET CENTER @ 1200MM AFFL. FOR OVEN
	1NO. 6/16AMP SOCKET CENTER @ 1200MM AFFL. FOR MICROWAVE
TYPE 19	2NO. 6/16AMP SWITCH SOCKET CENTER @ 1200MM AFFL.
TYPE 20	2NO. 6/16AMP SWITCH SOCKET FOR WASHER DRYER MACHINE, CENTER @ 1200MM AFFL.
TYPE 21	SWITCH FOR CEILING LIGHT @ 1050MM FROM AFFL.
	1 NO SWITCH FOR COVE PANEL LIGHT BEHIND PUJA AREA @ 1050MM FROM AFFL.
	1 NO. FAN SWITCH, CENTER @ 1050MM FROM AFFL.
	1NO. FAN REGULATOR @ 650MM FROM AFFL.

NOTES:
1) ALL DIMENSIONS ARE IN MM UNLESS SPECIFIED.
2) PLEASE REFER THIS DRAWING ONLY.
3) PLEASE REFER ALL DRAWINGS MENTIONED IN THIS DRAWING.
4) CONTRACTOR TO CONSTRUCT / SUPPLY SAMPLE & GET APPROVAL FROM THE CLIENTS & ARCHITECTS
5) ALL THE REVISED DRAWINGS ISSUED WILL SUPERSEDE ALL PREVIOUSLY ISSUED DRAWINGS AND WILL BE VALID FOR ANY TYPE OF CONSTRUCTION IN ANY MANNER.
6) THIS DRAWING AND DESIGN IS THE PROPERTY OF SPACE THERAPY. NO PORTION MAY BE USED OR REPRODUCED WITHOUT THEIR WRITTEN PERMISSION
7) ARCHITECT MUST BE INFORMED OF ANY ADDITIONAL INFORMATION REQUIRED OR IN CASE OF ANY DISCREPANCY BEFORE COMMENCEMENT OF WORK ON SITE'
8) WHEREVER THE ELECTRICAL POINTS ARE ON FURNITURE,THOSE POINTS NEED TO BE LEFT ON FLOOR/WALL & CARRIED TO TABLE TOP THROUGH FURNITURE.

IMPORTANT NOTES:
1. BASE TO BE PREPARED FOR WALLPAPER /GRAPHIC FINISH ON GYPSUM PARTITION/ BLOCK WORK AS PER AREA ELEVATIONS.
2. FLOOR DRAIN/TRAP GRATING TO BE ALIGN TO TILE LINE AS SHOWN IN FLOORING DRAWINGS.
3. FLOOR TILE DROP TO BE MADE IN TOILET/WET AREAS AS PER THE DRAWINGS. (FLOORING DRAWING & TOILET)
4. ALL SPEAKER /SMOKE DETECTOR/ SPRINKLER TO BE FIXED ON THE SLAB OR FALSE CEILING LEVEL ONLY. NO SERVICE IS TO BE PROVIDE ON CEILING FLOATING PORTAL UNLESS OTHERWISE MENTIONED.
5. ALL DRAIN PIPES TO BE PRESSURIZED.
6. LIGHTS MARKED WITH 'E' DEMARCATE EMERGENCY LIGHTS.
7. ALL ELECTRICAL POINTS AND PLUMBING POINTS IN TOILET , PANTRY TO BE ALIGNED TO TILE EDGE JOINTS , ELEVATIONS TO BE REFERRED.
8. ALL POINTS ON HARD/ SOFT FLOORING TO HAVE EGA BOXES (POP UP BOXES) AS PER APPROVED SAMPLE.
9. ALL HIGH WALL AND CASSETTE AC WILL BE CONTROL ON REMOTE. AND ALL DUCT AC CONTROL ON THERMOSTAT CASSETTE UNIT DIRECT 16AMP SWITCH SOCKET TO PROVIDE ABOVE CEILING AND AC WILL BE OPERATED USING REMOTE
10. ALL EXTERNAL LIGHT & SWITCH SOCKET / ELECTRICAL TO BE IP65 & SWITCH SOCKET OF EXTERNAL TO MATCH TO EXTERNAL PAINT SHADE.
11. ALL CEILING POINT SHALL BE SHOWN IN CEILING PLAN.
12. ALL WALL ELECTRICAL DIMENSION ARE PROVIDED FROM BRICK WORK ELECTRICAL POINTS FOR OUTSIDE ARES TO BE AS PER PRINCIPAL ARCHITECT / LANDSCAPE CONSULTANT
13. FIRE ALARM PANEL/ RACK TO BE PLANNED IN METER ROOM.
14. DB TO BE PLANNED IN METER ROOM.
15. OPEN AREA / COFFEE AREA/ LOBBY LIGHTING SHALL BE OPERATED FROM THE DB ONLY.
16. ALL BLIP DETAILS FOR SECTIONS TO BE REFERRED AS PER THEIR CORRESPONDING SHEET NOS. MENTIONED BENEATH IT.

PROJECT
FLAT A1 RENOVATION, PWD QUARTERS , VASANT KUNJ

CLIENT
PWD

TOTAL CONTRACTOR
AAYAN CONSTRUCTION COMPANY

ARCHITECT
SPACE THERAPY
B2-204, PARADISE APARTMENT, IP EXTN
PATPARGANJ, DELHI 110092
PHONE +919818227986

REV	DESCRIPTION	DATE
R0		02-05-2024
PRINTS ISSUED TO		

RELEASED FOR
☐ PRELIMINARY ☐ GOOD FOR CONSTRUCTION
☑ ADVANCE GFC ☐ APPROVAL ☐ TENDER

DRAWING TITLE
INTERIOR ELECTRICAL MARKING PLAN SHEET 1

DATE:
13 MAY 2024

Dealt By: SANKRITA Checked By: ARJ

Drg No: 04A_ IEM_PWDA1_ST

Rev No. R1

NORTH

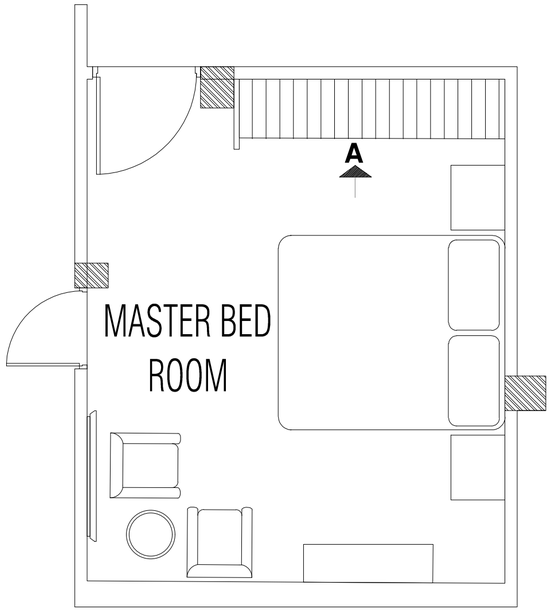

01 PLAN
SCALE : 1: 40

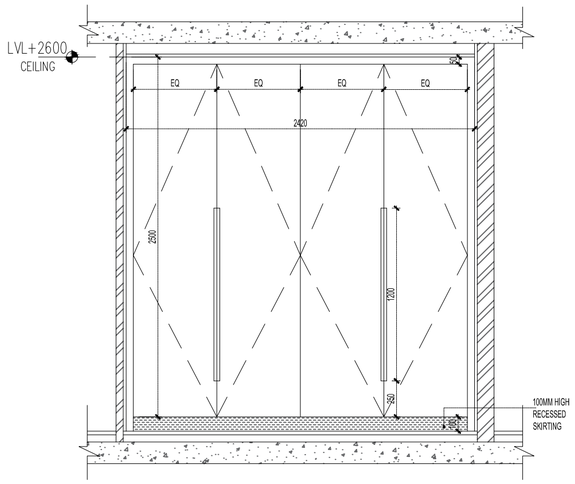

MASTER BED ROOM WARDROBE

02 ELEVATION A OUTSITE
SCALE 1:30

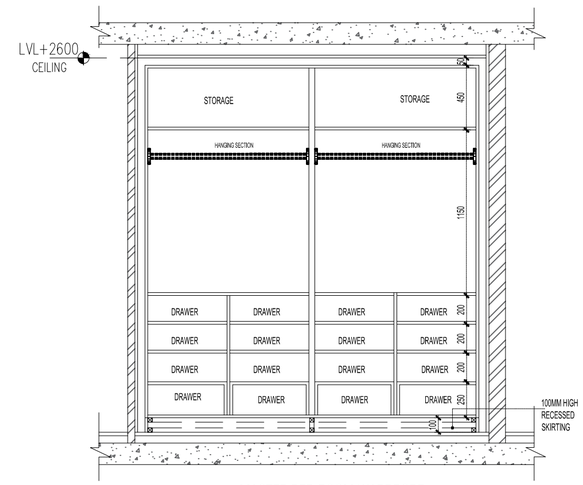

MASTER BED ROOM WARDROBE

03 ELEVATION A INSIDE
SCALE 1:30

NOTES:
1) ALL DIMENSIONS ARE IN MM UNLESS SPECIFIED.
2) PLEASE REFER THIS DRAWING ONLY.
3) PLEASE REFER ALL DRAWINGS MENTIONED IN THIS DRAWING.
4) CONTRACTOR TO CONSTRUCT / SUPPLY SAMPLE & GET APPROVAL FROM THE CLIENTS & ARCHITECTS
5) ALL THE REVISED DRAWINGS ISSUED WILL SUPERSEDE ALL PREVIOUSLY ISSUED DRAWINGS AND WILL BE VALID FOR ANY TYPE OF CONSTRUCTION IN ANY MANNER.
6) THIS DRAWING AND DESIGN IS THE PROPERTY OF SPACE THERAPY. NO PORTION MAY BE USED OR REPRODUCED WITHOUT THEIR WRITTEN PERMISSION
7) ARCHITECT MUST BE INFORMED OF ANY ADDITIONAL INFORMATION REQUIRED OR IN CASE OF ANY DISCREPANCY BEFORE COMMENCEMENT OF WORK ON SITE'
8) WHEREVER THE ELECTRICAL POINTS ARE ON FURNITURE,THOSE POINTS NEED TO BE LEFT ON FLOOR/WALL & CARRIED TO TABLE TOP THROUGH FURNITURE.

IMPORTANT NOTES:
1. BASE TO BE PREPARED FOR WALLPAPER (GRAPHIC FINISH ON GYPSUM PARTITION/ BLOCK WORK AS PER AREA ELEVATIONS.
2. FLOOR DRAIN/TRAP GRATING TO BE ALIGN TO TILE LINE AS SHOWN IN FLOORING DRAWINGS.
3. FLOOR TILE DROP TO BE MADE IN TOILET/WET AREAS AS PER THE DRAWINGS. (FLOORING DRAWING & TOILET)
4. ALL SPEAKER /SMOKE DETECTOR/ SPRINKLER TO BE FIXED ON THE SLAB OR FALSE CEILING LEVEL ONLY. NO SERVICE IS TO BE PROVIDE ON CEILING FLOATING PORTAL UNLESS OTHERWISE MENTIONED.
5. ALL DRAIN PIPES TO BE PRESSURIZED.
6. LIGHTS MARKED WITH 'E' DEMARCATE EMERGENCY LIGHTS.
7. ALL ELECTRICAL POINTS AND PLUMBING POINTS IN TOILET , PANTRY TO BE ALIGNED TO TILE EDGE JOINTS , ELEVATIONS TO BE REFERRED.
8. ALL POINTS ON HARD/ SOFT FLOORING TO HAVE EGA BOXES (POP UP BOXES) AS PER APPROVED SAMPLE.
9. ALL HIGH WALL AND CASSETTE AC WILL BE CONTROL ON REMOTE. AND ALL DUCT AC CONTROL ON THERMOSTAT CASSETTE UNIT DIRECT 16AMP SWITCH SOCKET TO PROVIDE ABOVE CEILING AND AC WILL BE OPERATED USING REMOTE
10. ALL EXTERNAL LIGHT & SWITCH SOCKET / ELECTRICAL TO BE IP65 & SWITCH SOCKET OF EXTERNAL TO MATCH TO EXTERNAL PAINT SHADE.
11. ALL CEILING POINT SHALL BE SHOWN IN CEILING PLAN.
12. ALL WALL ELECTRICAL DIMENSION ARE PROVIDED FROM BRICK WORK ELECTRICAL POINTS FOR OUTSIDE ARES TO BE AS PER PRINCIPAL ARCHITECT / LANDSCAPE CONSULTANT
13. FIRE ALARM PANEL/ RACK TO BE PLANNED IN METER ROOM.
14. DB TO BE PLANNED IN METER ROOM.
15. OPEN AREA / COFFEE AREA/ LOBBY LIGHTING SHALL BE OPERATED FROM THE DB ONLY.
16. ALL BLIP DETAILS FOR SECTIONS TO BE REFERRED AS PER THEIR CORRESPONDING SHEET NOS. MENTIONED BENEATH IT.

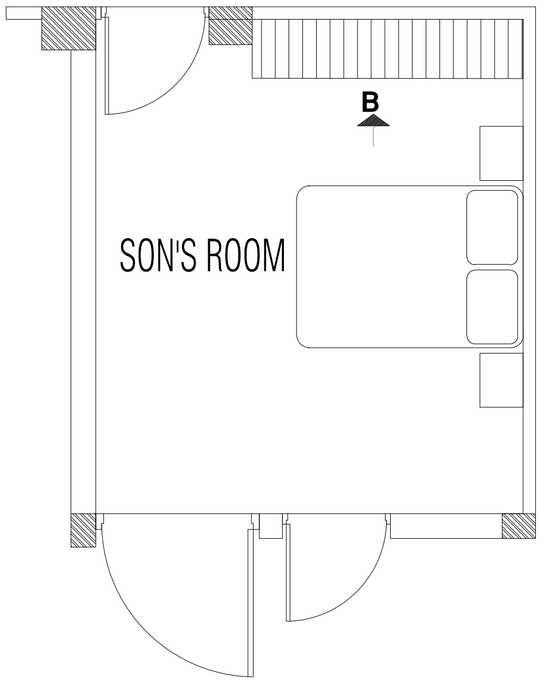

04 PLAN
SCALE : 1: 40

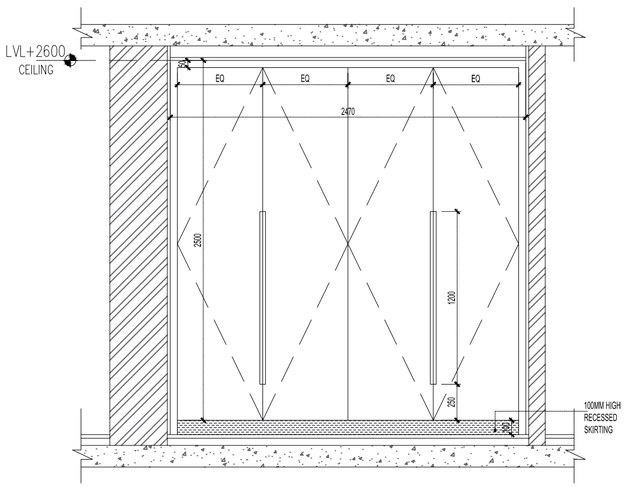

SONS BED ROOM WARDROBE

05 ELEVATION B OUTSIDE
SCALE 1:30

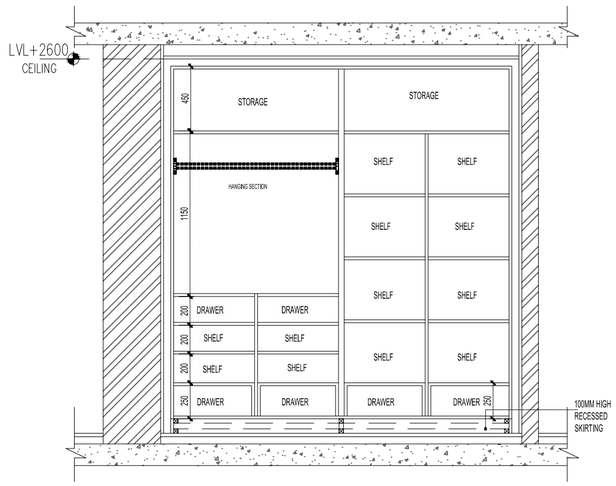

SONS BED ROOM WARDROBE

06 ELEVATION B INSIDE
SCALE 1:30

PROJECT
FLAT A1 RENOVATION, PWD QUARTERS , VASANT KUNJ

CLIENT
PWD

TOTAL CONTRACTOR
AAYAN CONSTRUCTION COMPANY

ARCHITECT
SPACE THERAPY
B2-204, PARADISE APARTMENT, IP EXTN
PATPARGANJ, DELHI 110092
PHONE +919818227986

REV	DESCRIPTION	DATE
R0		02-05-2024
PRINTS ISSUED TO		

RELEASED FOR
☐ PRELIMINARY ☐ GOOD FOR CONSTRUCTION
☑ ADVANCE GFC ☐ APPROVAL ☐ TENDER

DRAWING TITLE
INTERIOR WARDROBE ELEVATION

DATE:
13 MAY 2024

Dealt By: SANKRITA Checked By: ARJ

NORTH

Drg No: 04A_ IEM_PWDA1_ST

Rev No. R1

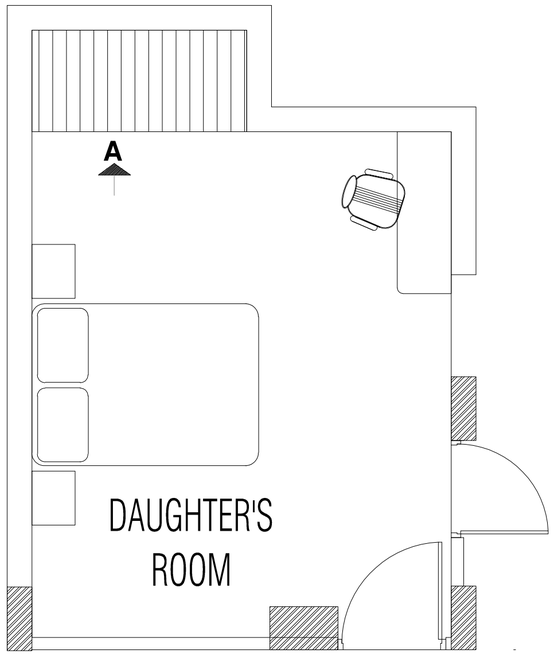

01 PLAN
SCALE : 1: 40

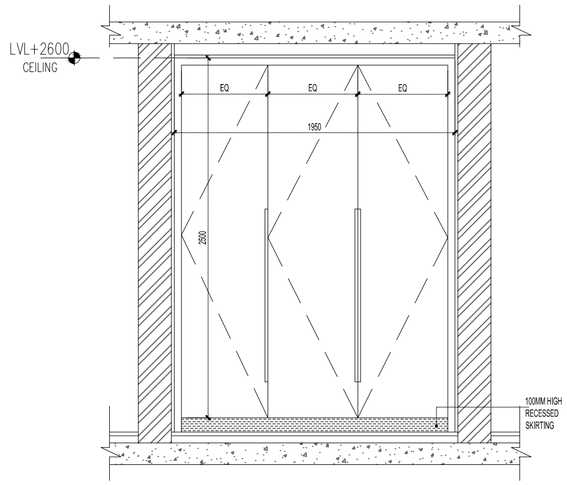

DAUGHTERS BED ROOM WARDROBE

02 ELEVATION A OUTSITE
SCALE 1:30

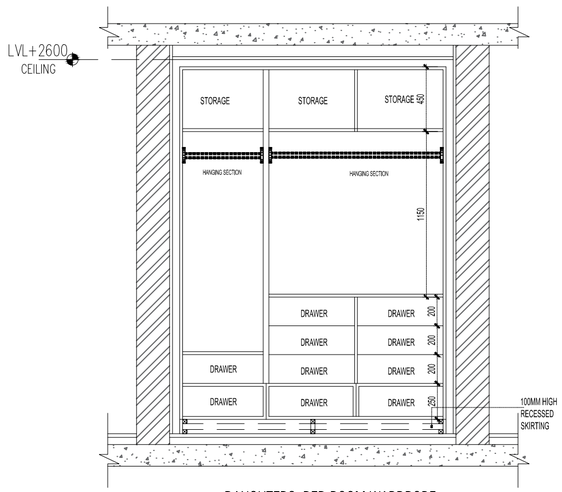

DAUGHTERS BED ROOM WARDROBE

03 ELEVATION A INSIDE
SCALE 1:30

NOTES:
1) ALL DIMENSIONS ARE IN MM UNLESS SPECIFIED.
2) PLEASE REFER THIS DRAWING ONLY.
3) PLEASE REFER ALL DRAWINGS MENTIONED IN THIS DRAWING.
4) CONTRACTOR TO CONSTRUCT / SUPPLY SAMPLE & GET APPROVAL FROM THE CLIENTS & ARCHITECTS
5) ALL THE REVISED DRAWINGS ISSUED WILL SUPERSEDE ALL PREVIOUSLY ISSUED DRAWINGS AND WILL BE VALID FOR ANY TYPE OF CONSTRUCTION IN ANY MANNER.
6) THIS DRAWING AND DESIGN IS THE PROPERTY OF SPACE THERAPY. NO PORTION MAY BE USED OR REPRODUCED WITHOUT THEIR WRITTEN PERMISSION
7) ARCHITECT MUST BE INFORMED OF ANY ADDITIONAL INFORMATION REQUIRED OR IN CASE OF ANY DISCREPANCY BEFORE COMMENCEMENT OF WORK ON SITE'
8) WHEREVER THE ELECTRICAL POINTS ARE ON FURNITURE,THOSE POINTS NEED TO BE LEFT ON FLOOR/WALL & CARRIED TO TABLE TOP THROUGH FURNITURE.

IMPORTANT NOTES:
1. BASE TO BE PREPARED FOR WALLPAPER /GRAPHIC FINISH ON GYPSUM PARTITION/ BLOCK WORK AS PER AREA ELEVATIONS.
2. FLOOR DRAIN/TRAP GRATING TO BE ALIGN TO TILE LINE AS SHOWN IN FLOORING DRAWINGS.
3. FLOOR TILE DROP TO BE MADE IN TOILET/WET AREAS AS PER THE DRAWINGS. (FLOORING DRAWING & TOILET)
4. ALL SPEAKER /SMOKE DETECTOR/ SPRINKLER TO BE FIXED ON THE SLAB OR FALSE CEILING LEVEL ONLY. NO SERVICE IS TO BE PROVIDE ON CEILING FLOATING PORTAL UNLESS OTHERWISE MENTIONED.
5. ALL DRAIN PIPES TO BE PRESSURIZED.
6. LIGHTS MARKED WITH 'E' DEMARCATE EMERGENCY LIGHTS.
7. ALL ELECTRICAL POINTS AND PLUMBING POINTS IN TOILET , PANTRY TO BE ALIGNED TO TILE EDGE JOINTS , ELEVATIONS TO BE REFERRED.
8. ALL POINTS ON HARD/ SOFT FLOORING TO HAVE EGA BOXES (POP UP BOXES) AS PER APPROVED SAMPLE.
9. ALL HIGH WALL AND CASSETTE AC WILL BE CONTROL ON REMOTE. AND ALL DUCT AC CONTROL ON THERMOSTAT CASSETTE UNIT DIRECT 16AMP SWITCH SOCKET TO PROVIDE ABOVE CEILING AND AC WILL BE OPERATED USING REMOTE
10. ALL EXTERNAL LIGHT & SWITCH SOCKET / ELECTRICAL TO BE IP65 & SWITCH SOCKET OF EXTERNAL TO MATCH TO EXTERNAL PAINT SHADE.
11. ALL CEILING POINT SHALL BE SHOWN IN CEILING PLAN.
12. ALL WALL ELECTRICAL DIMENSION ARE PROVIDED FROM BRICK WORK ELECTRICAL POINTS FOR OUTSIDE ARES TO BE AS PER PRINCIPAL ARCHITECT / LANDSCAPE CONSULTANT
13. FIRE ALARM PANEL/ RACK TO BE PLANNED IN METER ROOM.
14. DB TO BE PLANNED IN METER ROOM.
15. OPEN AREA / COFFEE AREA/ LOBBY LIGHTING SHALL BE OPERATED FROM THE DB ONLY.
16. ALL BLIP DETAILS FOR SECTIONS TO BE REFERRED AS PER THEIR CORRESPONDING SHEET NOS. MENTIONED BENEATH IT.

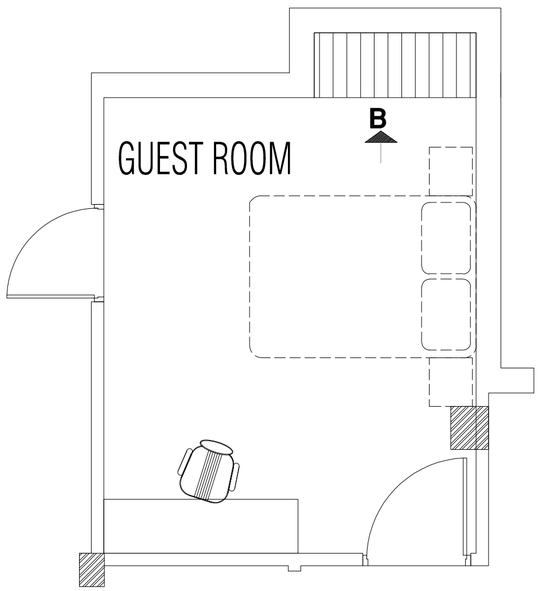

04 PLAN
SCALE : 1: 40

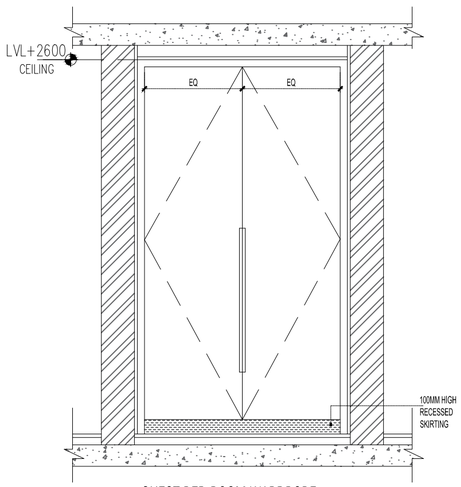

GUEST BED ROOM WARDROBE

05 ELEVATION B OUTSIDE
SCALE 1:30

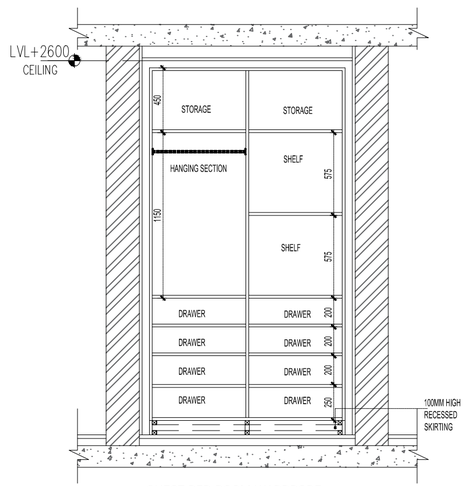

GUEST BED ROOM WARDROBE

06 ELEVATION B INSIDE
SCALE 1:30

PROJECT
FLAT A1 RENOVATION, PWD QUARTERS , VASANT KUNJ

CLIENT
PWD

TOTAL CONTRACTOR
AAYAN CONSTRUCTION COMPANY

ARCHITECT
SPACE THERAPY
B2-204, PARADISE APARTMENT, IP EXTN
PATPARGANJ, DELHI 110092
PHONE +919818227986

REV	DESCRIPTION	DATE
R0		02-05-2024
PRINTS ISSUED TO		

RELEASED FOR
☐ PRELIMINARY ☐ GOOD FOR CONSTRUCTION
☑ ADVANCE GFC ☐ APPROVAL ☐ TENDER

DRAWING TITLE
INTERIOR WARDROBE ELEVATION

DATE:
13 MAY 2024

Dealt By: SANKRITA Checked By: ARJ

NORTH

Drg No: 04A_ IEM_PWDA1_ST

Rev No. R1

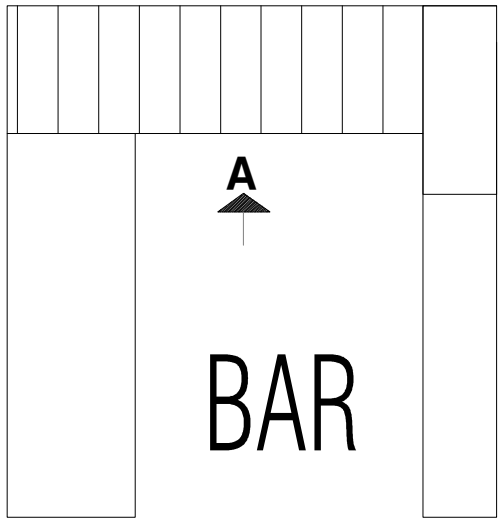

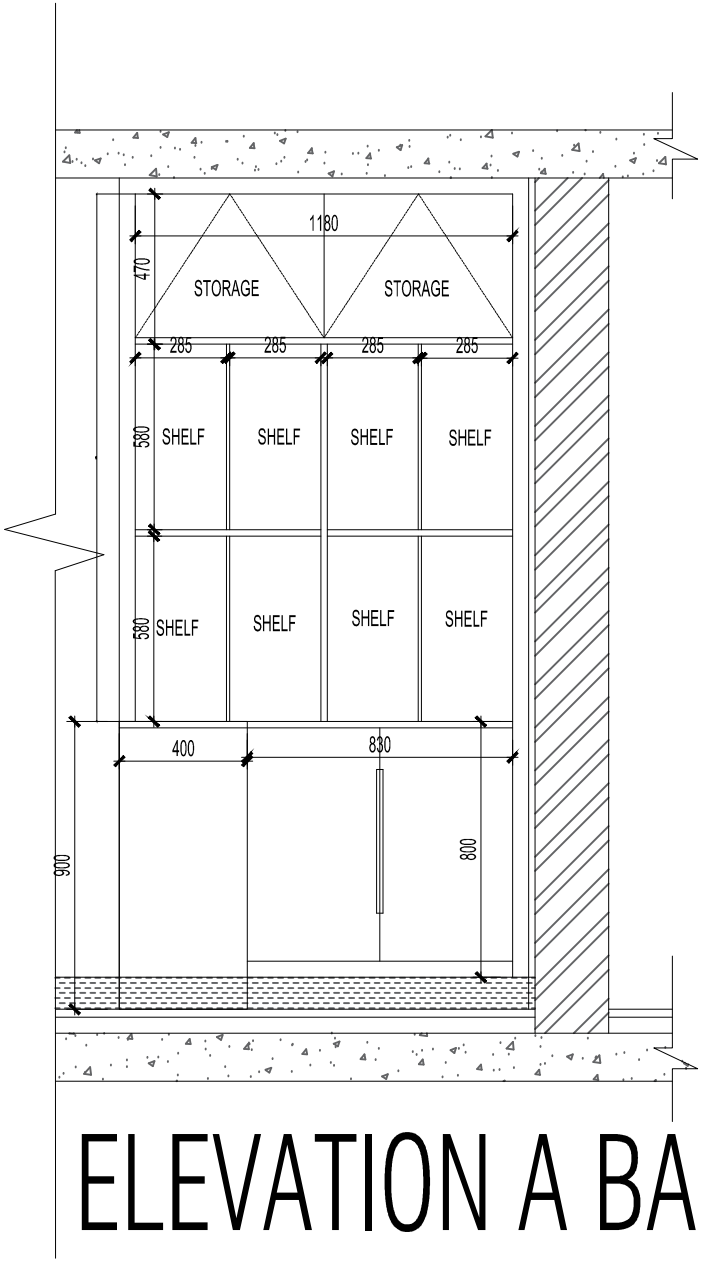

ELEVATION A BAR COUNTER

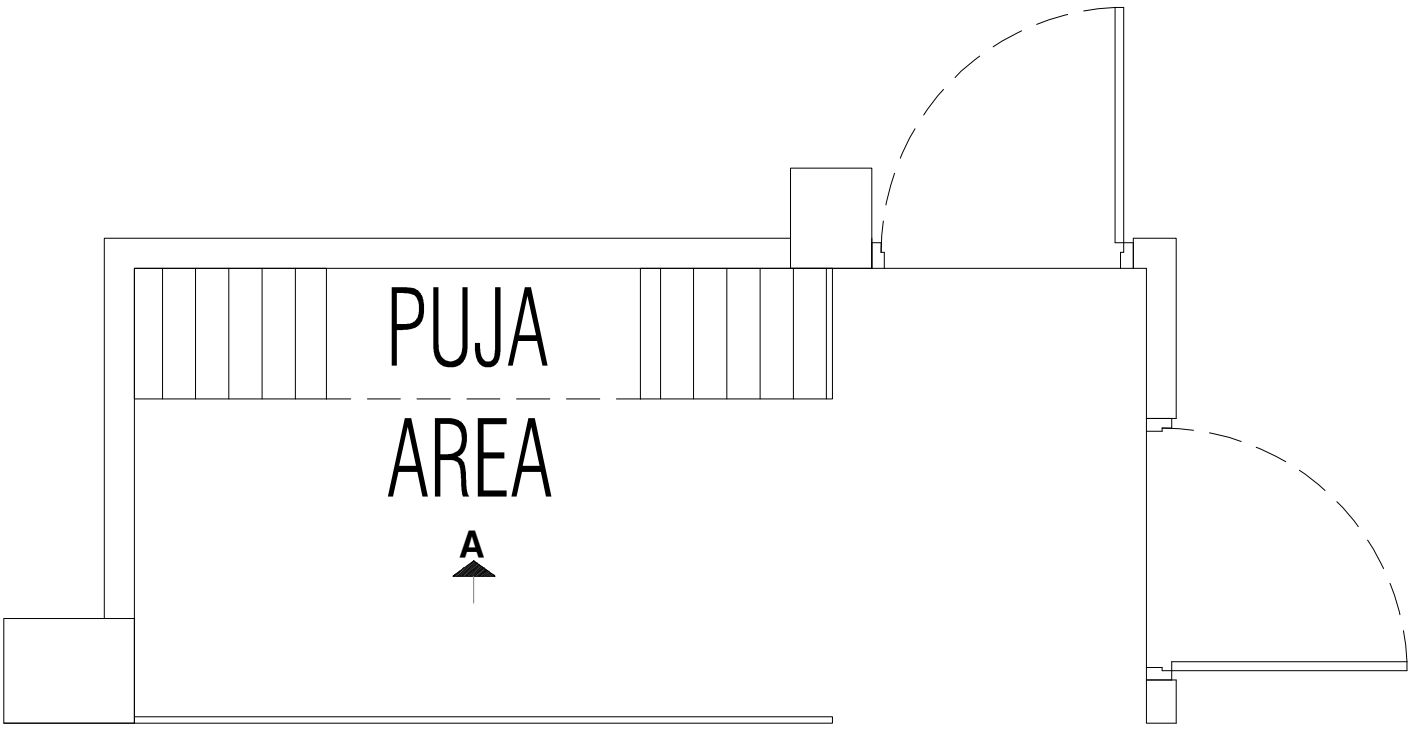

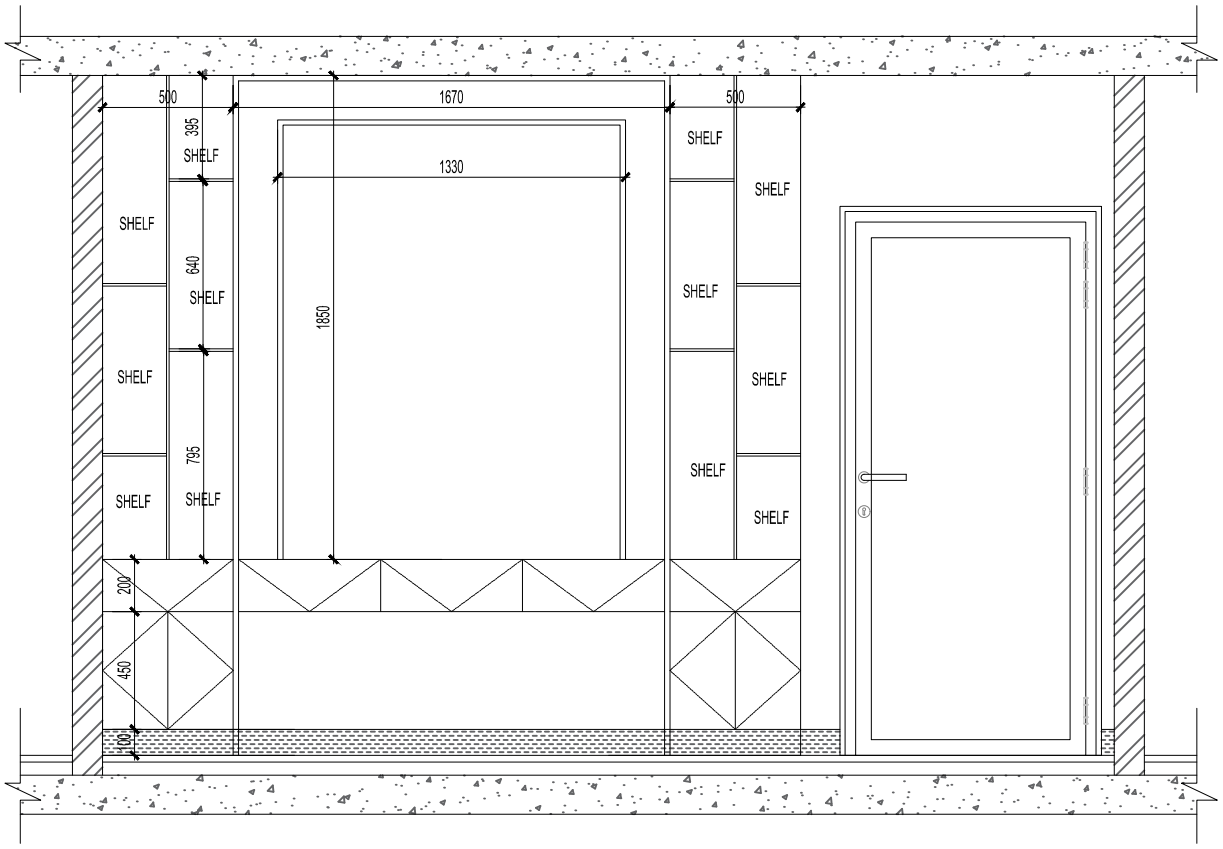

PUJA AREA WARDROBE ELEVATION

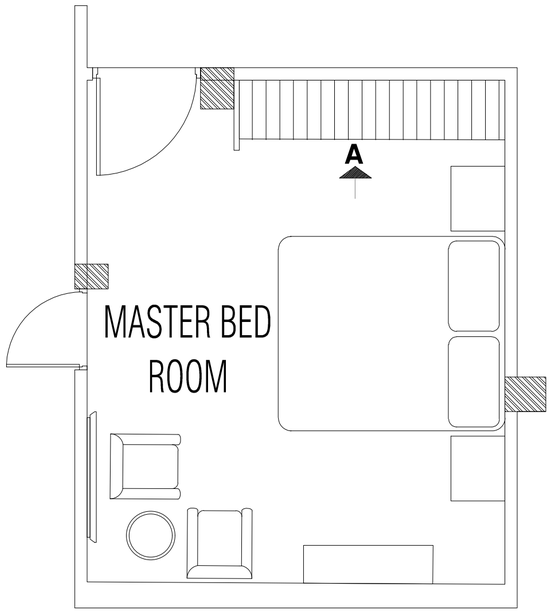

01 PLAN
SCALE : 1: 40

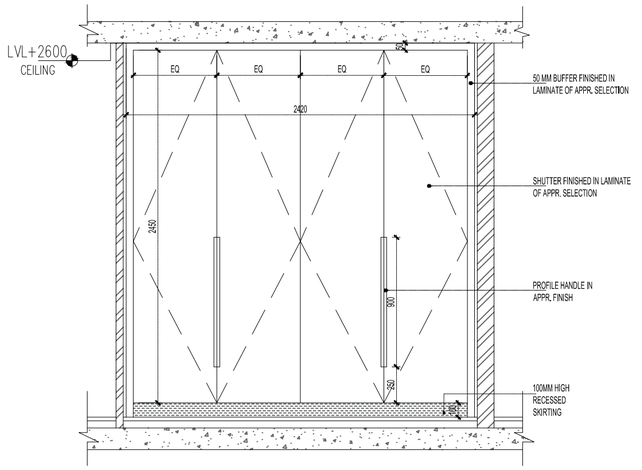

MASTER BED ROOM WARDROBE

02 ELEVATION A (OUTSIDE)
SCALE 1:30

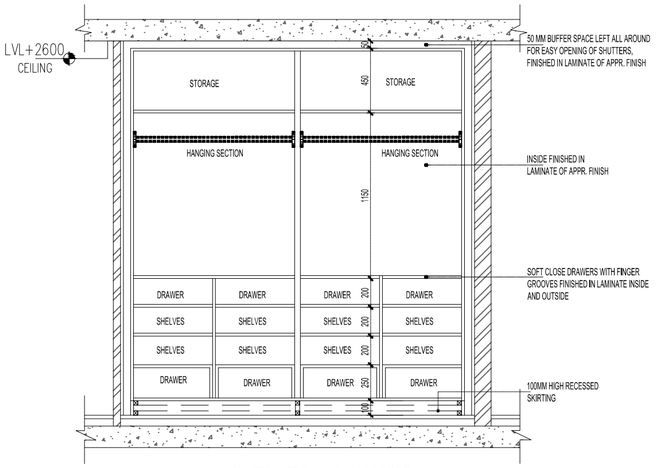

MASTER BED ROOM WARDROBE

03 ELEVATION A (INSIDE)
SCALE 1:30

NOTES:
1) ALL DIMENSIONS ARE IN MM UNLESS SPECIFIED.
2) PLEASE REFER THIS DRAWING ONLY.
3) PLEASE REFER ALL DRAWINGS MENTIONED IN THIS DRAWING.
4) CONTRACTOR TO CONSTRUCT / SUPPLY SAMPLE & GET APPROVAL FROM THE CLIENTS & ARCHITECTS
5) ALL THE REVISED DRAWINGS ISSUED WILL SUPERSEDE ALL PREVIOUSLY ISSUED DRAWINGS AND WILL BE VALID FOR ANY TYPE OF CONSTRUCTION IN ANY MANNER.
6) THIS DRAWING AND DESIGN IS THE PROPERTY OF SPACE THERAPY. NO PORTION MAY BE USED OR REPRODUCED WITHOUT THEIR WRITTEN PERMISSION
7) ARCHITECT MUST BE INFORMED OF ANY ADDITIONAL INFORMATION REQUIRED OR IN CASE OF ANY DISCREPANCY BEFORE COMMENCEMENT OF WORK ON SITE'
8) WHEREVER THE ELECTRICAL POINTS ARE ON FURNITURE,THOSE POINTS NEED TO BE LEFT ON FLOOR/WALL & CARRIED TO TABLE TOP THROUGH FURNITURE.

IMPORTANT NOTES:
1. BASE TO BE PREPARED FOR WALLPAPER (GRAPHIC FINISH ON GYPSUM PARTITION/ BLOCK WORK AS PER AREA ELEVATIONS.
2. FLOOR DRAIN/TRAP GRATING TO BE ALIGN TO TILE LINE AS SHOWN IN FLOORING DRAWINGS.
3. FLOOR TILE DROP TO BE MADE IN TOILET/WET AREAS AS PER THE DRAWINGS. (FLOORING DRAWING & TOILET)
4. ALL SPEAKER /SMOKE DETECTOR/ SPRINKLER TO BE FIXED ON THE SLAB OR FALSE CEILING LEVEL ONLY. NO SERVICE IS TO BE PROVIDE ON CEILING FLOATING PORTAL UNLESS OTHERWISE MENTIONED.
5. ALL DRAIN PIPES TO BE PRESSURIZED.
6. LIGHTS MARKED WITH 'E' DEMARCATE EMERGENCY LIGHTS.
7. ALL ELECTRICAL POINTS AND PLUMBING POINTS IN TOILET , PANTRY TO BE ALIGNED TO TILE EDGE JOINTS , ELEVATIONS TO BE REFERRED.
8. ALL POINTS ON HARD/ SOFT FLOORING TO HAVE EGA BOXES (POP UP BOXES) AS PER APPROVED SAMPLE.
9. ALL HIGH WALL AND CASSETTE AC WILL BE CONTROL ON REMOTE. AND ALL DUCT AC CONTROL ON THERMOSTAT CASSETTE UNIT DIRECT 16AMP SWITCH SOCKET TO PROVIDE ABOVE CEILING AND AC WILL BE OPERATED USING REMOTE
10. ALL EXTERNAL LIGHT & SWITCH SOCKET / ELECTRICAL TO BE IP65 & SWITCH SOCKET OF EXTERNAL TO MATCH TO EXTERNAL PAINT SHADE.
11. ALL CEILING POINT SHALL BE SHOWN IN CEILING PLAN.
12. ALL WALL ELECTRICAL DIMENSION ARE PROVIDED FROM BRICK WORK ELECTRICAL POINTS FOR OUTSIDE ARES TO BE AS PER PRINCIPAL ARCHITECT / LANDSCAPE CONSULTANT
13. FIRE ALARM PANEL/ RACK TO BE PLANNED IN METER ROOM.
14. DB TO BE PLANNED IN METER ROOM.
15. OPEN AREA / COFFEE AREA/ LOBBY LIGHTING SHALL BE OPERATED FROM THE DB ONLY.
16. ALL BLIP DETAILS FOR SECTIONS TO BE REFERRED AS PER THEIR CORRESPONDING SHEET NOS. MENTIONED BENEATH IT.

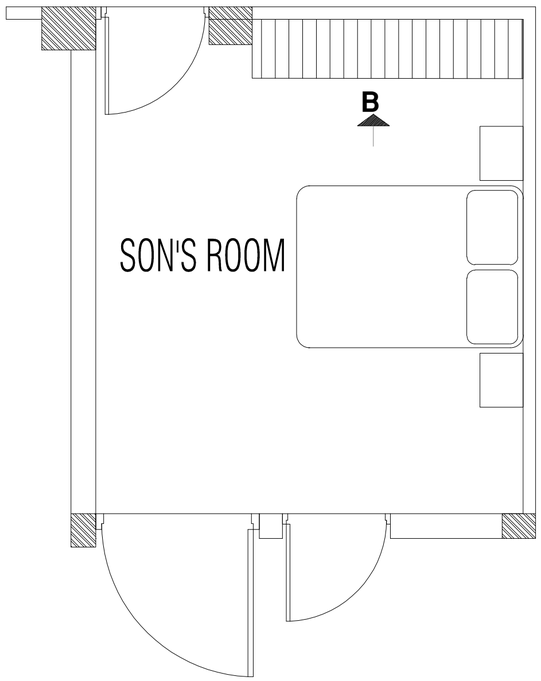

04 PLAN
SCALE : 1: 40

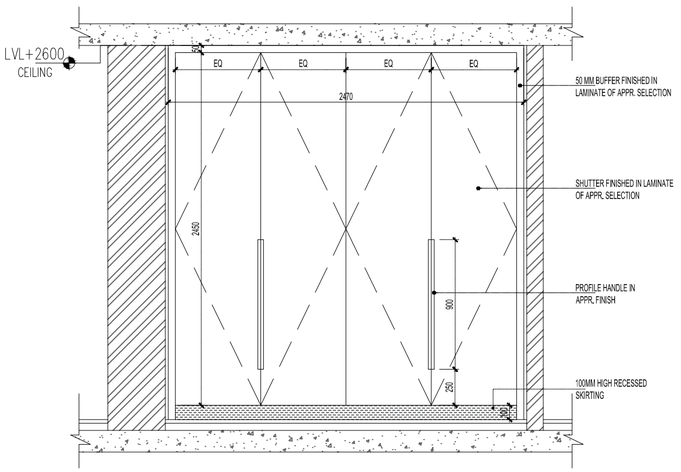

SONS BED ROOM WARDROBE

05 ELEVATION B (OUTSIDE)
SCALE 1:30

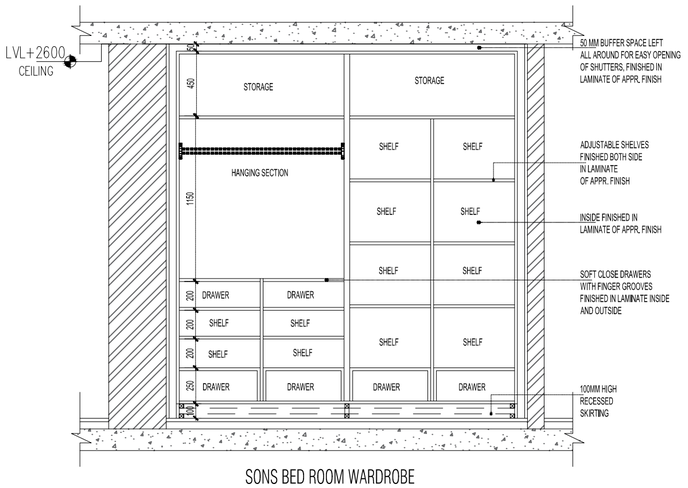

SONS BED ROOM WARDROBE

06 ELEVATION B (INSIDE)
SCALE 1:30

PROJECT
FLAT A1 RENOVATION, PWD QUARTERS , VASANT KUNJ

CLIENT
PWD

TOTAL CONTRACTOR
AAYAN CONSTRUCTION COMPANY

ARCHITECT
SPACE THERAPY
B2-204, PARADISE APARTMENT, IP EXTN
PATPARGANJ, DELHI 110092
PHONE +919818227986

REV	DESCRIPTION	DATE
R0		02-05-2024
PRINTS ISSUED TO		

RELEASED FOR
☐ PRELIMINARY ☐ GOOD FOR CONSTRUCTION
☑ ADVANCE GFC ☐ APPROVAL ☐ TENDER

DRAWING TITLE
INTERIOR WARDROBE ELEVATION

DATE:
14 MAY 2024

Dealt By: SANKRITA Checked By: ARJ

NORTH

Drg No: 02A_ IEL_MW_PWDA1_ST

Rev No. R0

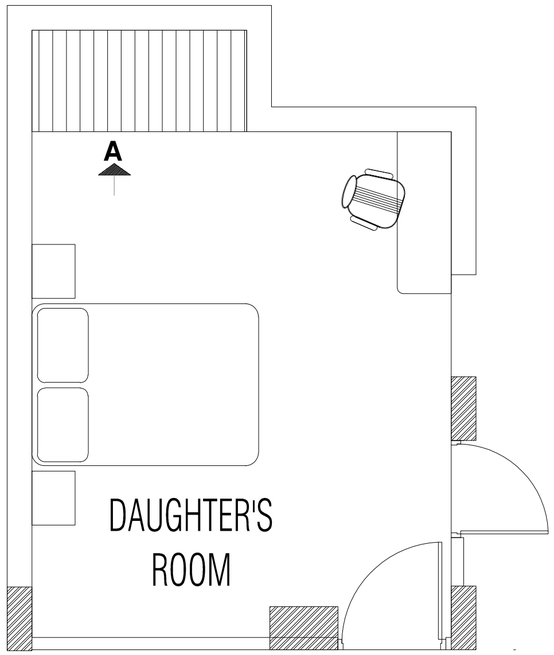

01 PLAN
SCALE : 1: 40

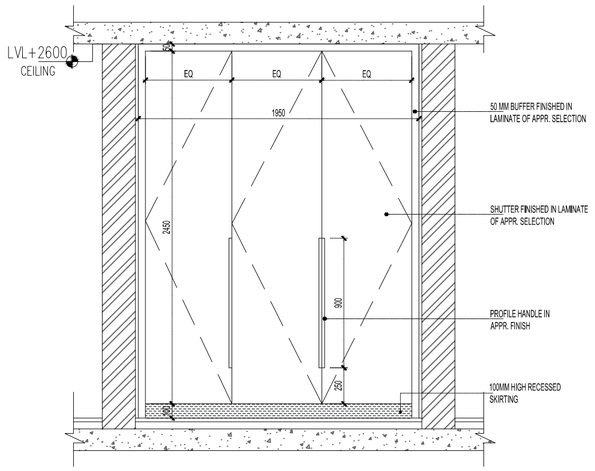

DAUGHTERS BED ROOM WARDROBE

02 ELEVATION A (OUTSIDE)
SCALE 1:30

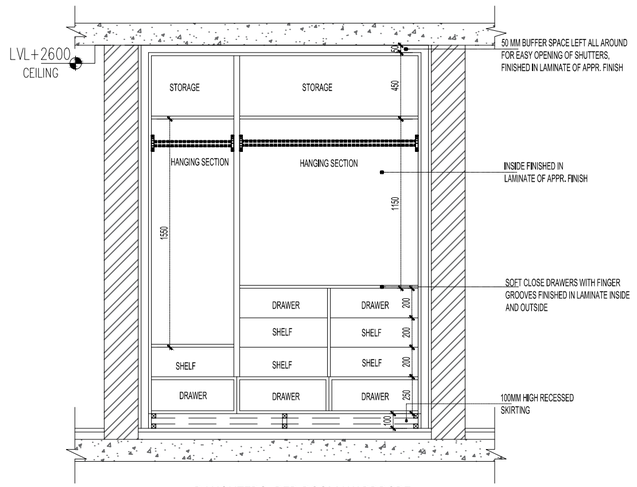

DAUGHTERS BED ROOM WARDROBE

03 ELEVATION A (INSIDE)
SCALE 1:30

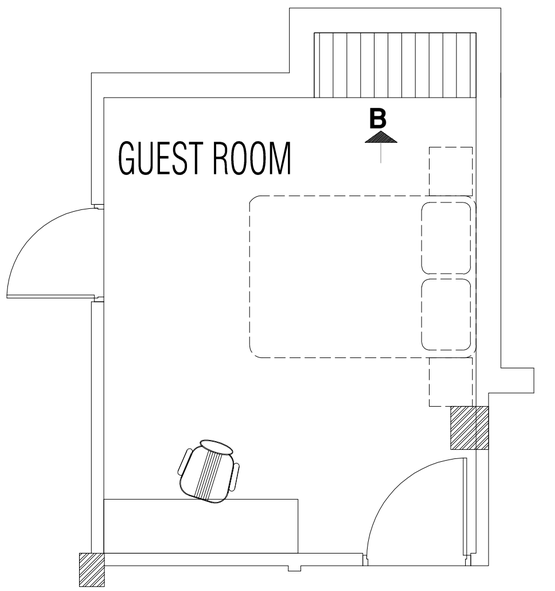

04 PLAN
SCALE : 1: 40

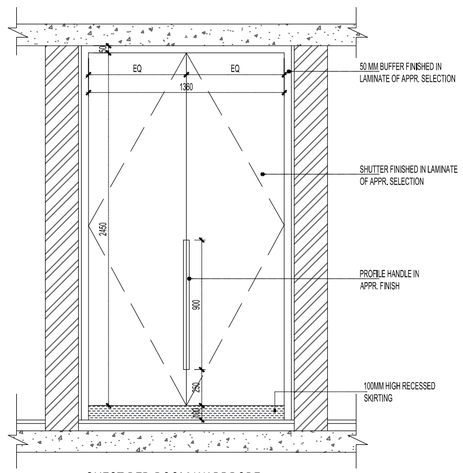

GUEST BED ROOM WARDROBE

05 ELEVATION B (OUTSIDE)
SCALE 1:30

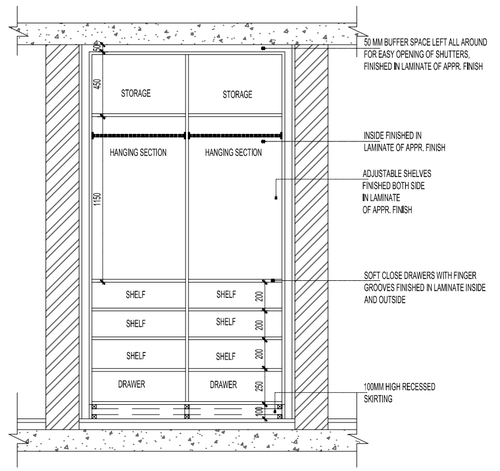

GUEST BED ROOM WARDROBE

06 ELEVATION B (INSIDE)
SCALE 1:30

NOTES:
1) ALL DIMENSIONS ARE IN MM UNLESS SPECIFIED.
2) PLEASE REFER THIS DRAWING ONLY.
3) PLEASE REFER ALL DRAWINGS MENTIONED IN THIS DRAWING.
4) CONTRACTOR TO CONSTRUCT / SUPPLY SAMPLE & GET APPROVAL FROM THE CLIENTS & ARCHITECTS
5) ALL THE REVISED DRAWINGS ISSUED WILL SUPERSEDE ALL PREVIOUSLY ISSUED DRAWINGS AND WILL BE VALID FOR ANY TYPE OF CONSTRUCTION IN ANY MANNER.
6) THIS DRAWING AND DESIGN IS THE PROPERTY OF SPACE THERAPY. NO PORTION MAY BE USED OR REPRODUCED WITHOUT THEIR WRITTEN PERMISSION
7) ARCHITECT MUST BE INFORMED OF ANY ADDITIONAL INFORMATION REQUIRED OR IN CASE OF ANY DISCREPANCY BEFORE COMMENCEMENT OF WORK ON SITE'
8) WHEREVER THE ELECTRICAL POINTS ARE ON FURNITURE,THOSE POINTS NEED TO BE LEFT ON FLOOR/WALL & CARRIED TO TABLE TOP THROUGH FURNITURE.

IMPORTANT NOTES:
1. BASE TO BE PREPARED FOR WALLPAPER /GRAPHIC FINISH ON GYPSUM PARTITION/ BLOCK WORK AS PER AREA ELEVATIONS.
2. FLOOR DRAIN/TRAP GRATING TO BE ALIGN TO TILE LINE AS SHOWN IN FLOORING DRAWINGS.
3. FLOOR TILE DROP TO BE MADE IN TOILET/WET AREAS AS PER THE DRAWINGS. (FLOORING DRAWING & TOILET)
4. ALL SPEAKER /SMOKE DETECTOR/ SPRINKLER TO BE FIXED ON THE SLAB OR FALSE CEILING LEVEL ONLY. NO SERVICE IS TO BE PROVIDE ON CEILING FLOATING PORTAL UNLESS OTHERWISE MENTIONED.
5. ALL DRAIN PIPES TO BE PRESSURIZED.
6. LIGHTS MARKED WITH 'E' DEMARCATE EMERGENCY LIGHTS.
7. ALL ELECTRICAL POINTS AND PLUMBING POINTS IN TOILET , PANTRY TO BE ALIGNED TO TILE EDGE JOINTS , ELEVATIONS TO BE REFERRED.
8. ALL POINTS ON HARD/ SOFT FLOORING TO HAVE EGA BOXES (POP UP BOXES) AS PER APPROVED SAMPLE.
9. ALL HIGH WALL AND CASSETTE AC WILL BE CONTROL ON REMOTE. AND ALL DUCT AC CONTROL ON THERMOSTAT CASSETTE UNIT DIRECT 16AMP SWITCH SOCKET TO PROVIDE ABOVE CEILING AND AC WILL BE OPERATED USING REMOTE
10. ALL EXTERNAL LIGHT & SWITCH SOCKET / ELECTRICAL TO BE IP65 & SWITCH SOCKET OF EXTERNAL TO MATCH TO EXTERNAL PAINT SHADE.
11. ALL CEILING POINT SHALL BE SHOWN IN CEILING PLAN.
12. ALL WALL ELECTRICAL DIMENSION ARE PROVIDED FROM BRICK WORK ELECTRICAL POINTS FOR OUTSIDE ARES TO BE AS PER PRINCIPAL ARCHITECT / LANDSCAPE CONSULTANT
13. FIRE ALARM PANEL/ RACK TO BE PLANNED IN METER ROOM.
14. DB TO BE PLANNED IN METER ROOM.
15. OPEN AREA / COFFEE AREA/ LOBBY LIGHTING SHALL BE OPERATED FROM THE DB ONLY.
16. ALL BLIP DETAILS FOR SECTIONS TO BE REFERRED AS PER THEIR CORRESPONDING SHEET NOS. MENTIONED BENEATH IT.

PROJECT
FLAT A1 RENOVATION, PWD QUARTERS , VASANT KUNJ

CLIENT
PWD

TOTAL CONTRACTOR
AAYAN CONSTRUCTION COMPANY

ARCHITECT
SPACE THERAPY
B2-204, PARADISE APARTMENT, IP EXTN
PATPARGANJ, DELHI 110092
PHONE +919818227986

REV	DESCRIPTION	DATE
R0		02-05-2024

PRINTS ISSUED TO

RELEASED FOR
☐ PRELIMINARY ☐ GOOD FOR CONSTRUCTION
☑ ADVANCE GFC ☐ APPROVAL ☐ TENDER

DRAWING TITLE
INTERIOR WARDROBE ELEVATION

DATE:
14 MAY 2024

Dealt By: SANKRITA Checked By: ARJ

Drg No: 02A_ IEL_MW_PWDA1_ST

Rev No. R0

NORTH

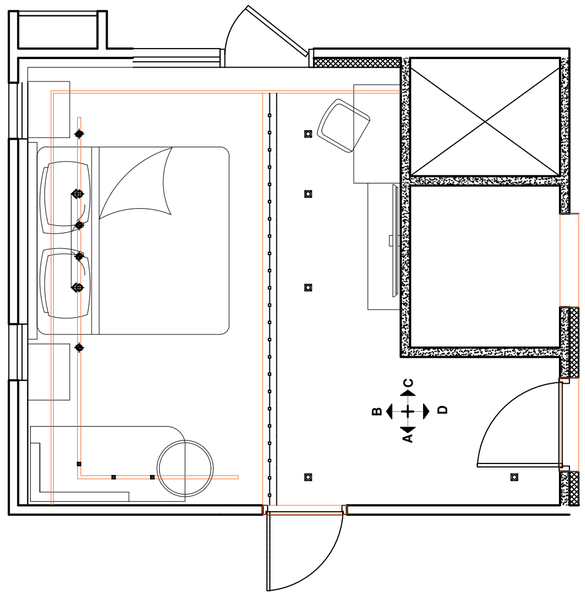

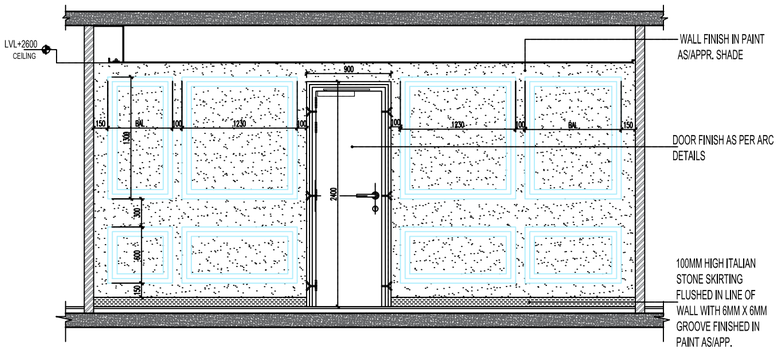

ELEVATION A

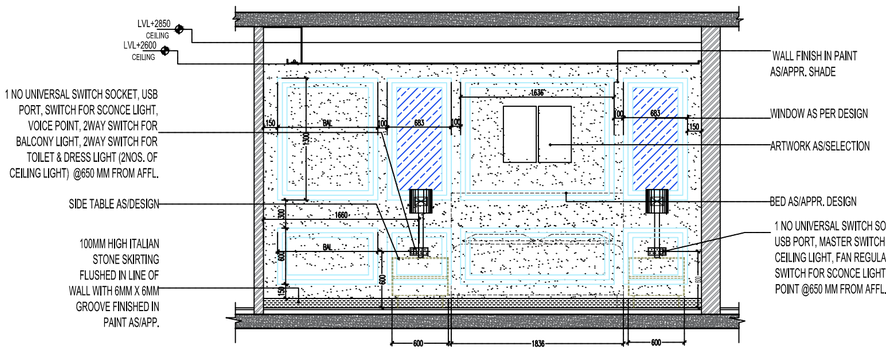

ELEVATION B

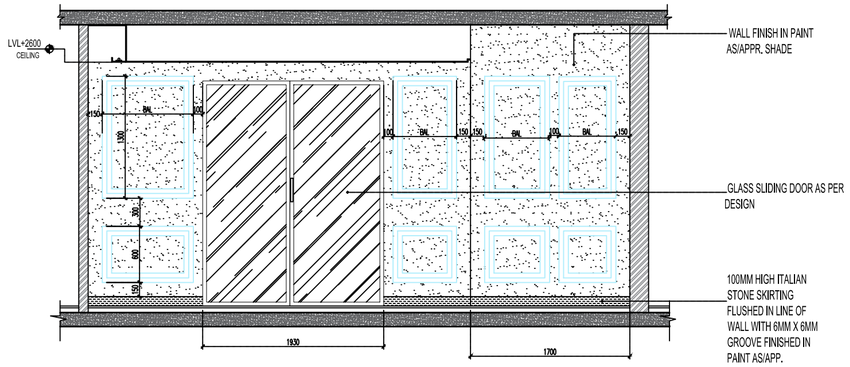

ELEVATION C

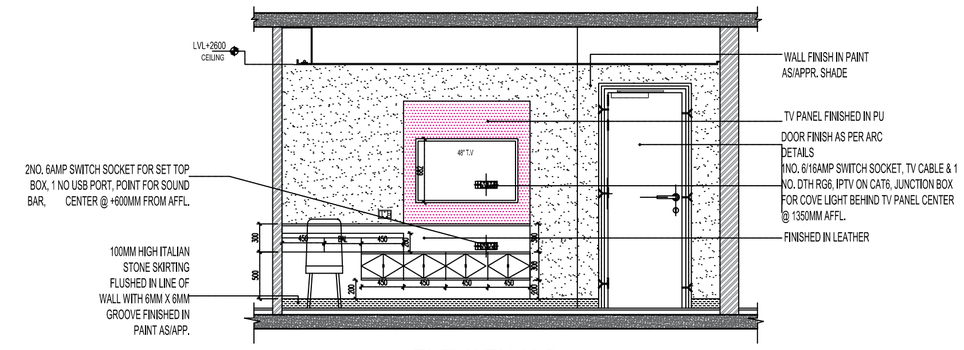

ELEVATION D

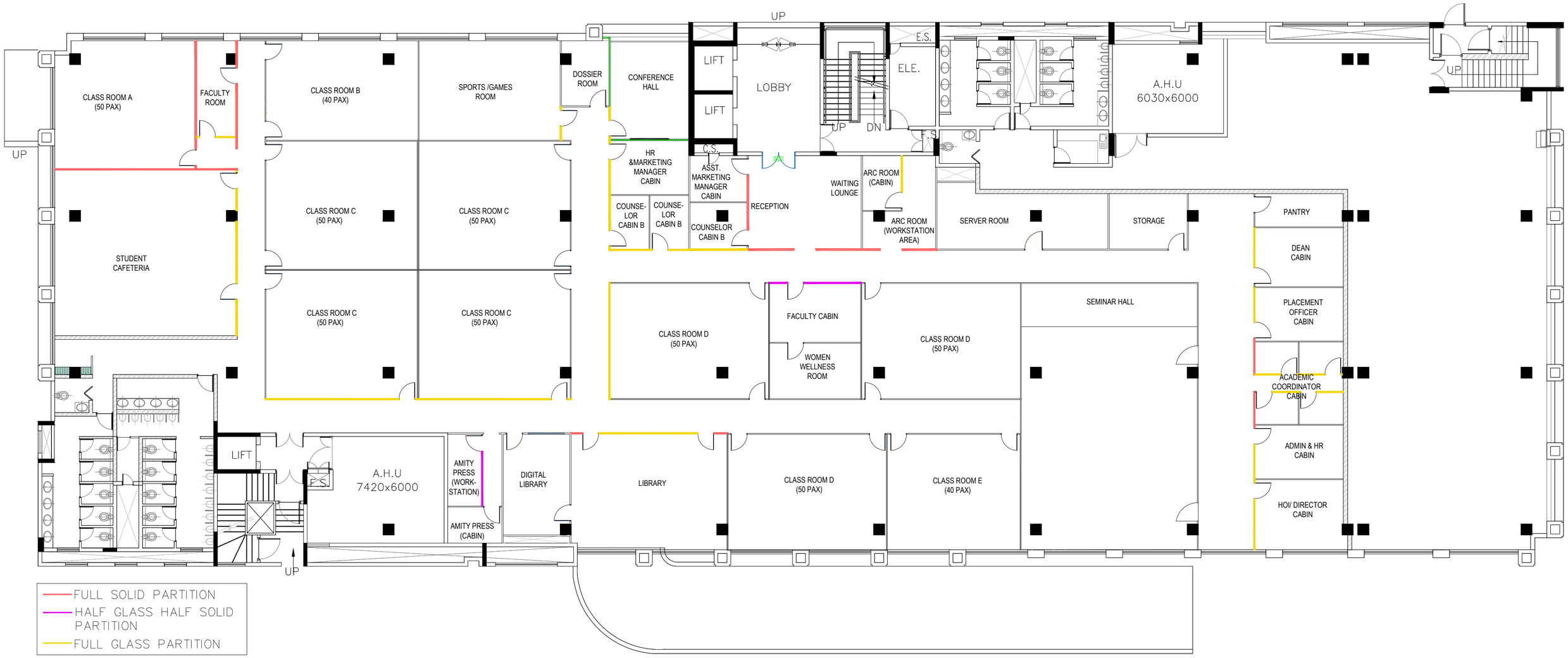
CLASS ROOM A
(50 PAX)
FACULTY ROOM
CLASS ROOM B
(40 PAX)
SPORTS /GAMES ROOM
DOSSIER ROOM
CONFERENCE HALL
LIFT
LIFT
LOBBY
UP
E.S.
ELE.
UP
DN
F.S
A.H.U
6030x6000
UP
UP
HR &MARKETING MANAGER CABIN
C.S.
ASST. MARKETING MANAGER CABIN
COUNSE-LOR CABIN B
COUNSE-LOR CABIN B
COUNSELOR CABIN B
RECEPTION
WAITING LOUNGE
ARC ROOM (CABIN)
ARC ROOM (WORKSTATION AREA)
SERVER ROOM
STORAGE
PANTRY
DEAN CABIN
PLACEMENT OFFICER CABIN
ACADEMIC COORDINATOR CABIN
ADMIN & HR CABIN
HOI/ DIRECTOR CABIN
STUDENT CAFETERIA
CLASS ROOM C
(50 PAX)
CLASS ROOM C
(50 PAX)
CLASS ROOM C
(50 PAX)
CLASS ROOM C
(50 PAX)
CLASS ROOM D
(50 PAX)
FACULTY CABIN
WOMEN WELLNESS ROOM
CLASS ROOM D
(50 PAX)
SEMINAR HALL
LIFT
F.S
A.H.U
7420x6000
AMITY PRESS (WORK-STATION)
AMITY PRESS (CABIN)
DIGITAL LIBRARY
LIBRARY
CLASS ROOM D
(50 PAX)
CLASS ROOM E
(40 PAX)
UP
FULL SOLID PARTITION
HALF GLASS HALF SOLID PARTITION
FULL GLASS PARTITION


UP
LIFT
LIFT
LOBBY
ELE.
E.S.
UP
DN
F.S.
S.S.
A.H.U
6030x6000
UP
UP
LIFT
F.S.
A.H.U
7420x6000
UP

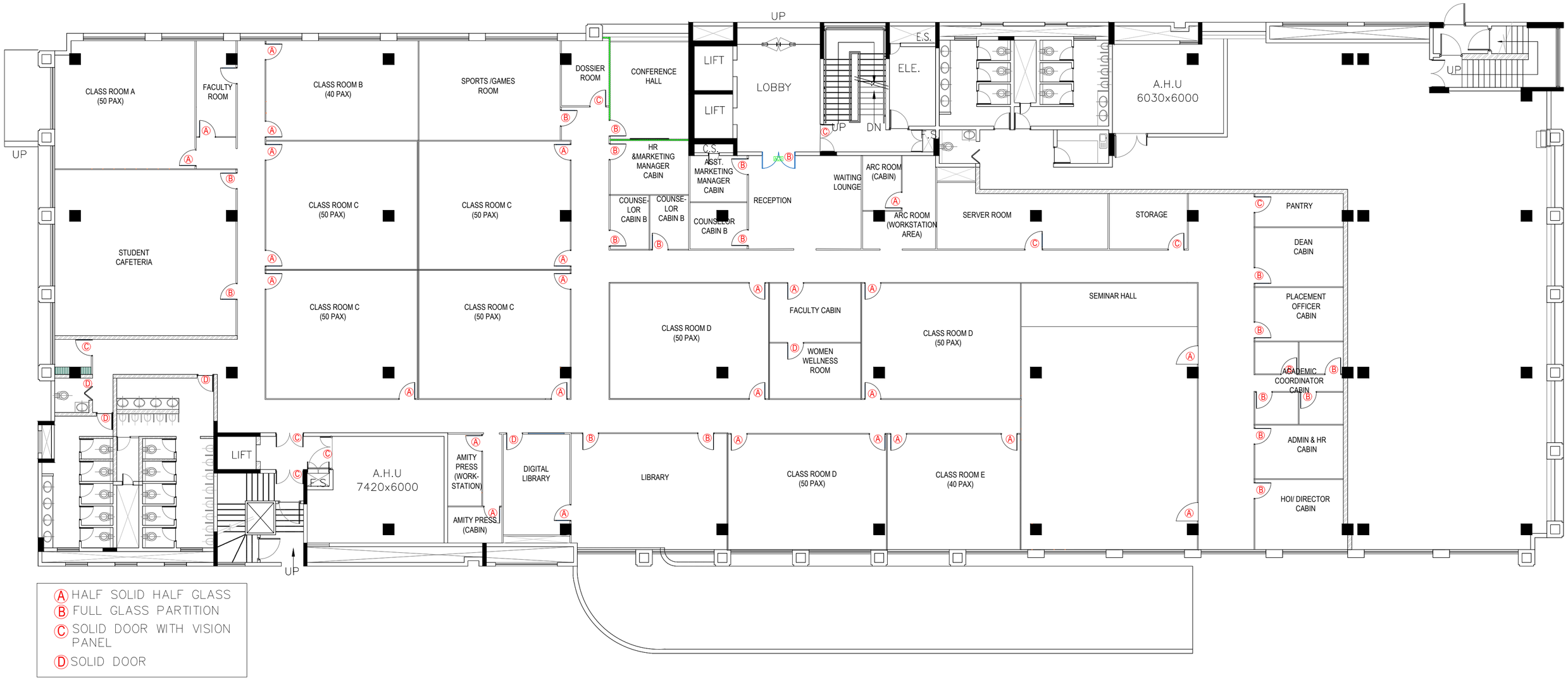
CLASS ROOM A
(50 PAX)
FACULTY ROOM
CLASS ROOM B
(40 PAX)
SPORTS /GAMES ROOM
DOSSIER ROOM
CONFERENCE HALL
LIFT
LIFT
LOBBY
UP
E.S.
ELE.
UP
DN
F.S
A.H.U
6030x6000
UP
HR &MARKETING MANAGER CABIN
C.S.
ASST. MARKETING MANAGER CABIN
RECEPTION
WAITING LOUNGE
ARC ROOM (CABIN)
ARC ROOM (WORKSTATION AREA)
SERVER ROOM
STORAGE
PANTRY
DEAN CABIN
PLACEMENT OFFICER CABIN
ACADEMIC COORDINATOR CABIN
ADMIN & HR CABIN
HOI/ DIRECTOR CABIN
COUNSE-LOR CABIN B
COUNSE-LOR CABIN B
COUNSELLOR CABIN B
UP
STUDENT CAFETERIA
CLASS ROOM C
(50 PAX)
CLASS ROOM C
(50 PAX)
CLASS ROOM C
(50 PAX)
CLASS ROOM C
(50 PAX)
CLASS ROOM D
(50 PAX)
FACULTY CABIN
WOMEN WELLNESS ROOM
CLASS ROOM D
(50 PAX)
SEMINAR HALL
LIFT
A.H.U
7420x6000
F.S
AMITY PRESS (WORK-STATION)
AMITY PRESS (CABIN)
DIGITAL LIBRARY
LIBRARY
CLASS ROOM D
(50 PAX)
CLASS ROOM E
(40 PAX)
UP
A HALF SOLID HALF GLASS
B FULL GLASS PARTITION
C SOLID DOOR WITH VISION PANEL
D SOLID DOOR

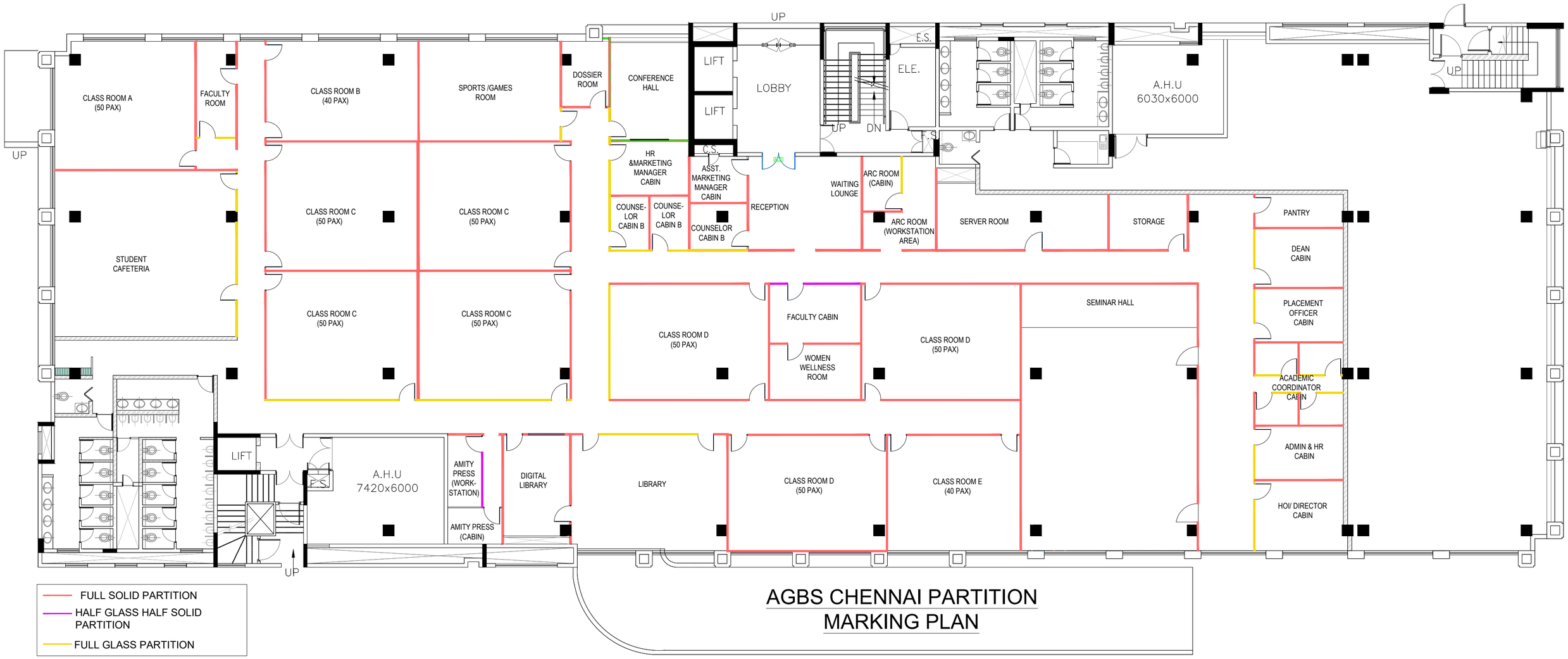

AGBS CHENNAI PARTITION MARKING PLAN