

Interior PORTFOLIO

By Trishna Patel

introducing

ABOUT ME

Interior design is the art and science of enhancing the interior of a building to achieve a healthier and more aesthetically pleasing environment for the people using the space. An interior designer is someone who plans, researches, coordinates, and manages such enhancement projects.

I desire to explore and learn new things in the field. I am always eager to learn new things, apply my knowledge and engage myself in this new begaining with a new normal lifestyle EFFECTIVELY, CREATIVELY and TECHNICALLY.



Trishna Patel

Interior Designer

work EXPERIENCE



INTERIO RABBIT
JAN 2022 - DEC 2022



ARCHSCAPE
JAN 2023 - JUNE 2023



METILLI BLR
JULY 2023 - JAN 2024

work EXPERIENCE

DRAFTORA
You Dream it! We Create it!

DRAFTORA DESIGNS
MAY 2024 - MAY 2025.



LIVIN INTERIORS
MAY 2025 - AUGUST 2025

PROJECT 01

LOCATION : HARLUR

SITE : APARTMENT

AREA : 5360 sqft (80' X 67')

CLIENT NAME : MR LOHITH

THEME : MINIMALISTIC



renders









renders

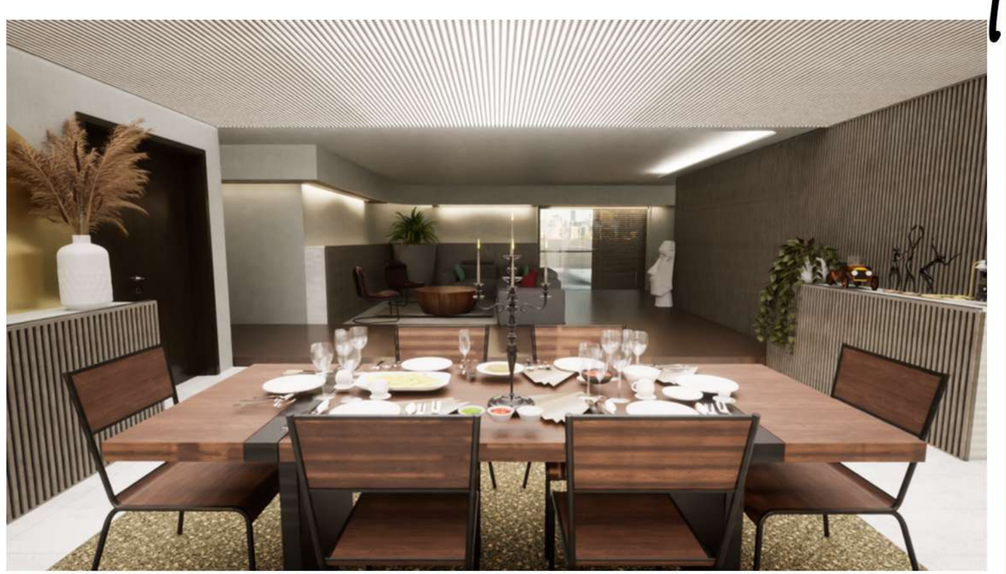







renders









PROJECT 02

LOCATION : GIRINAGAR

STOREY : G + 5

AREA : 3150 sqft (76' X 42')

CLIENT NAME : MR SHRIDHAR

THEME : MODERN AND
CONTEMPORARY

YEAR : 2022



renders









renders



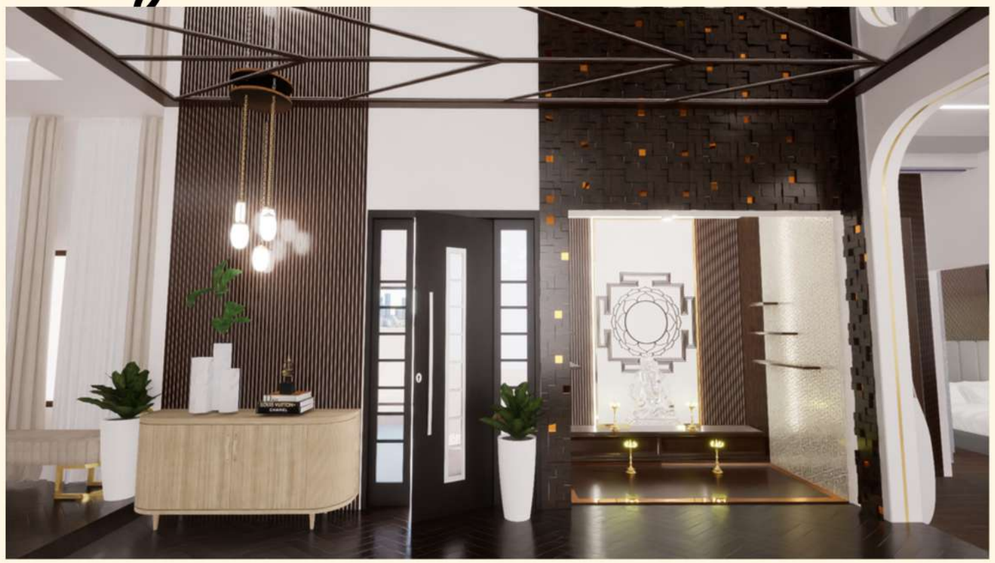

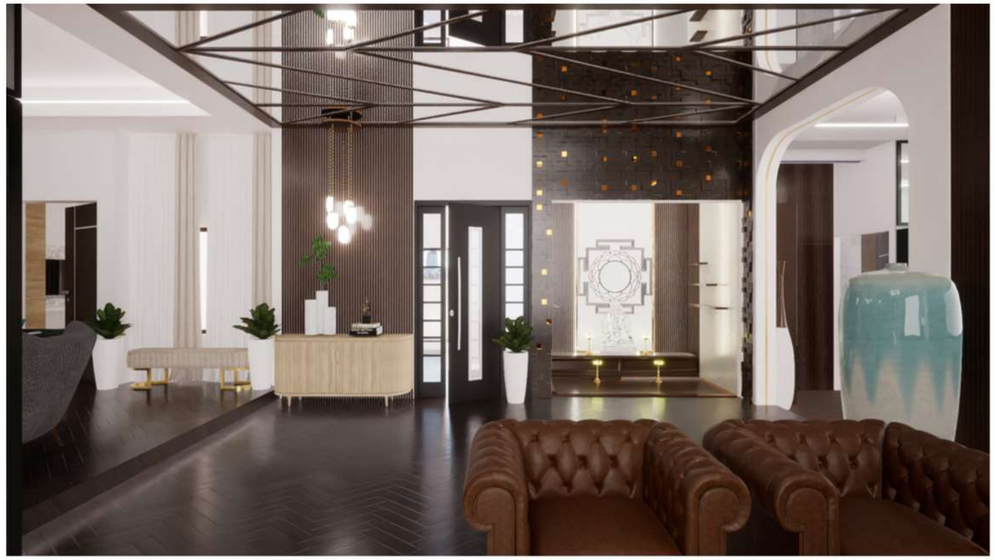



renders









renders









PROJECT 03



LOCATION : RMZ GATEWAY

SITE : PANTALOONS REGIONAL OFFICE

AREA : 4455 sqft (54' X 82'5")

CLIENT NAME : MIKRO GRAFEIO

THEME : MODERN

YEAR : 2022

renders





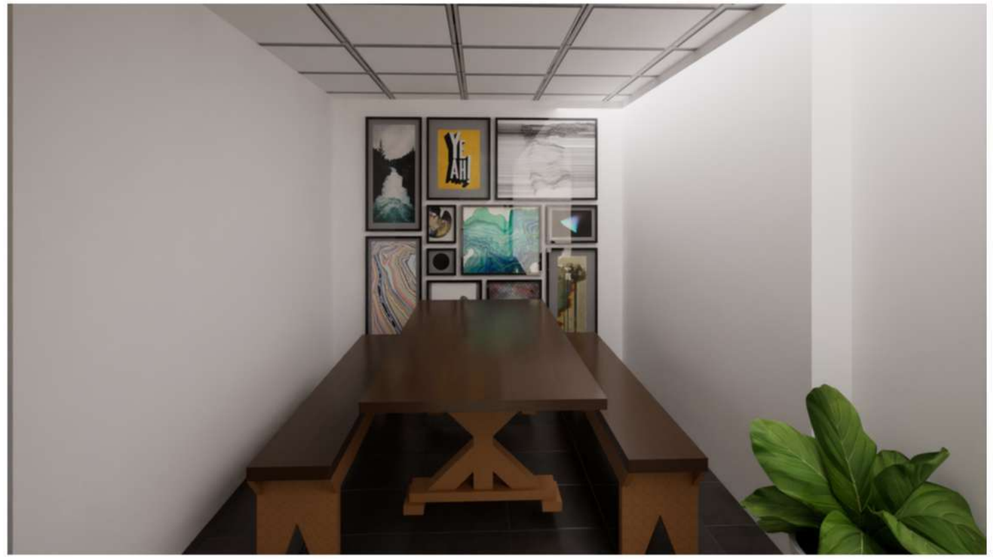

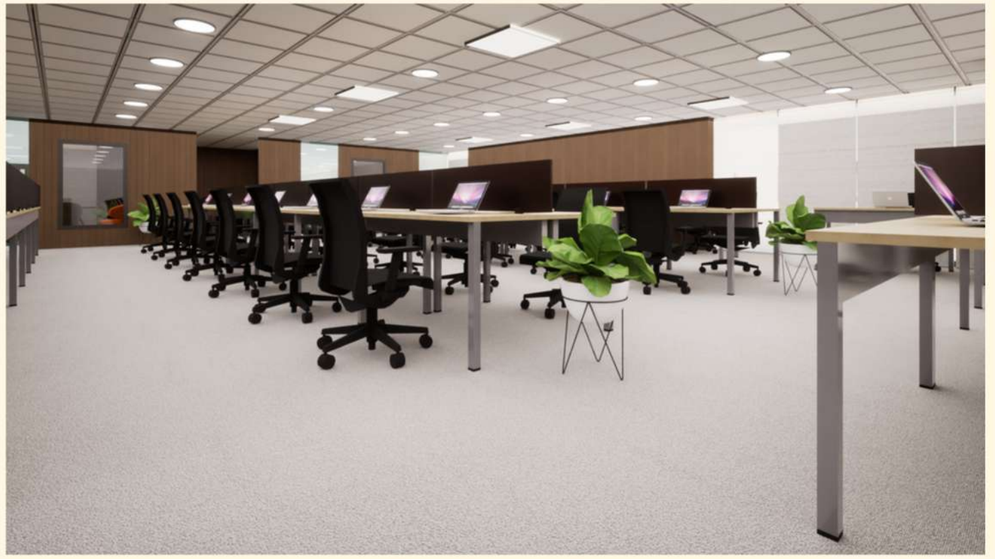

renders









PROJECT 04



LOCATION : MARATHALLI

SITE : OFFICE

AREA : 520 sqft (17'9" x 29')

CLIENT NAME : MR ANIL REDDY

THEME : MODERN

YEAR : 2022

renders









PROJECT 05

LOCATION : HSR LAYOUT

SITE : HOSPITAL

AREA : 2586 sqft (35'10" x 73'7")

THEME : MODERN

YEAR : 2022



renders









renders









renders



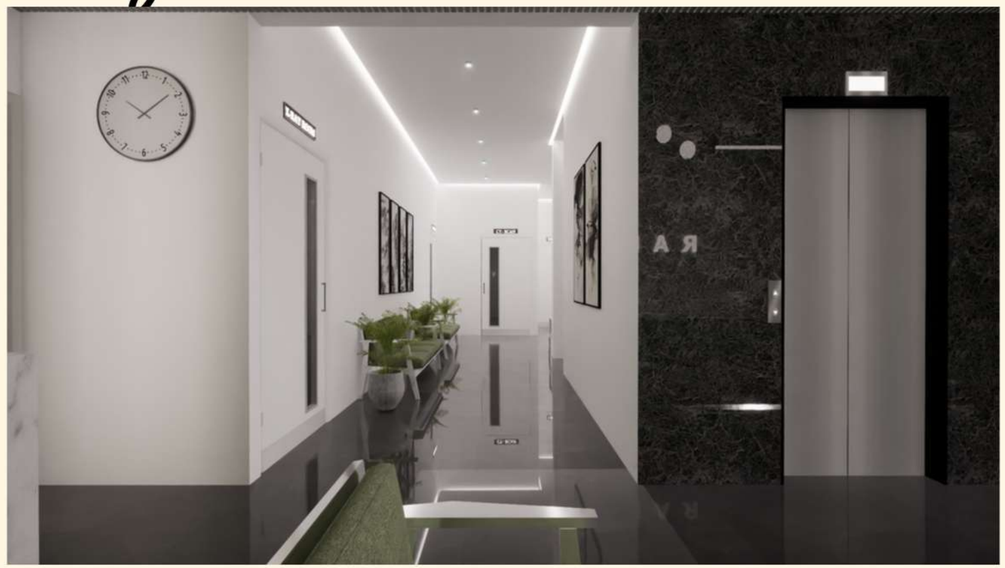





PROJECT 06

LOCATION : SITARAMPALYA

SITE : INDEPENDANT HOUSE

AREA : 1520 sqft (32' X 47'6")

CLIENT NAME : MRS SAVITHA REDDY

THEME : MODERN AND
CONTEMPORARY

YEAR : 2022



renders





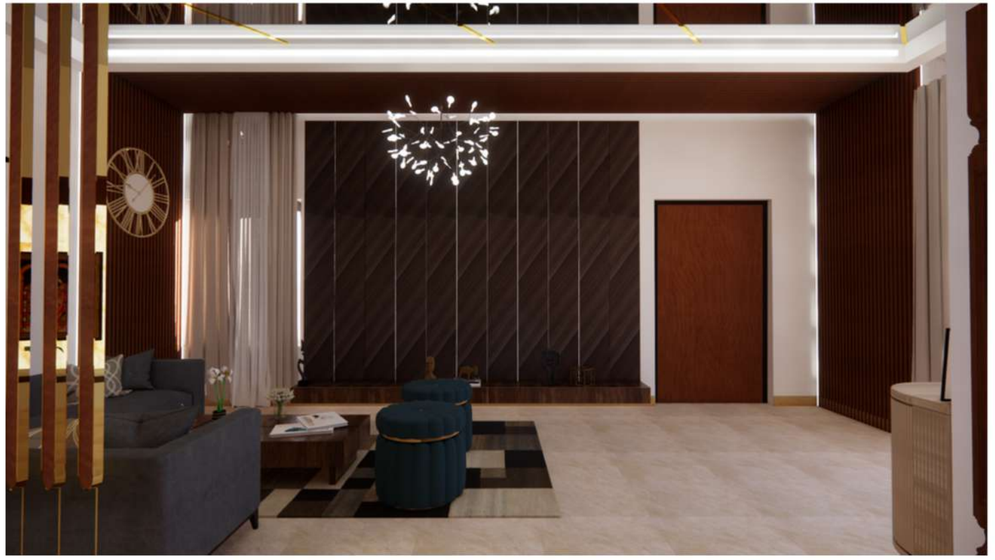

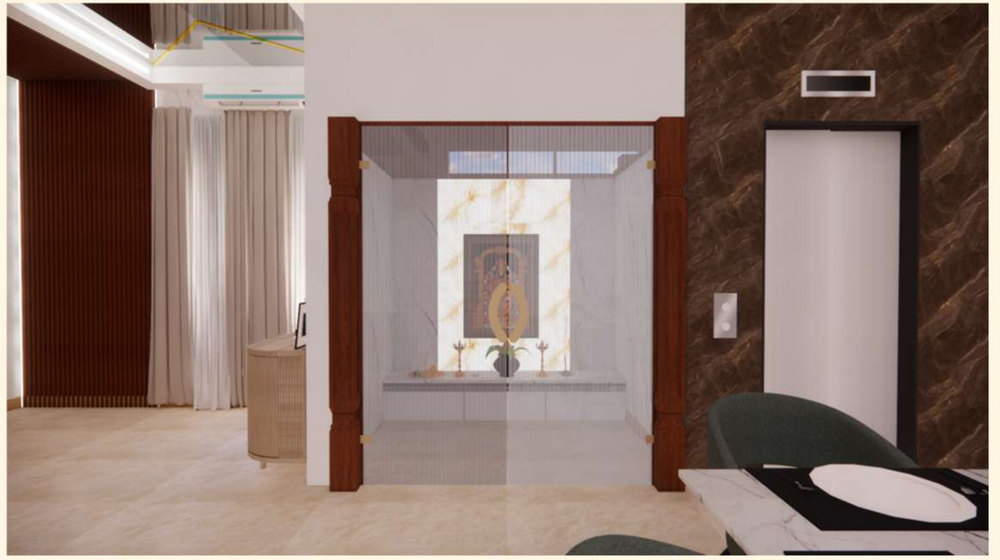

renders

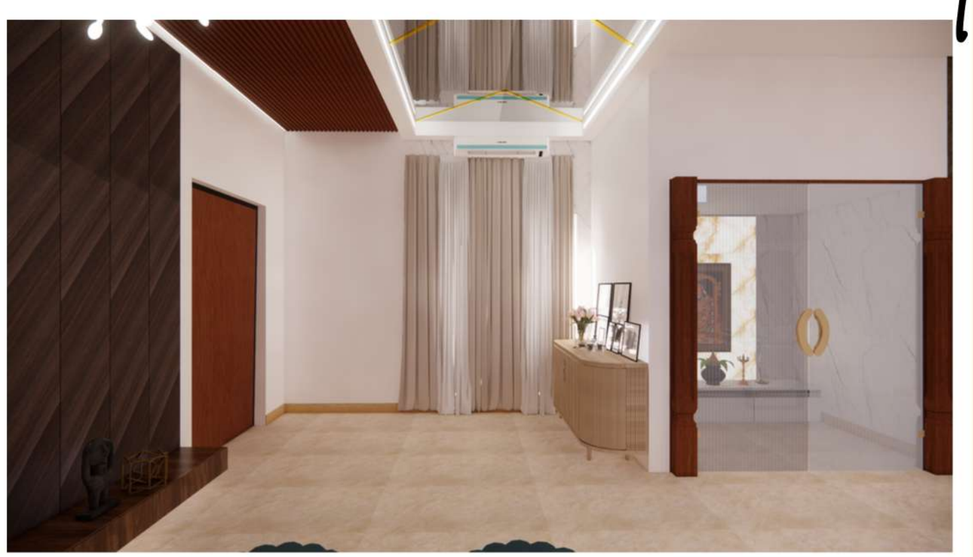







renders







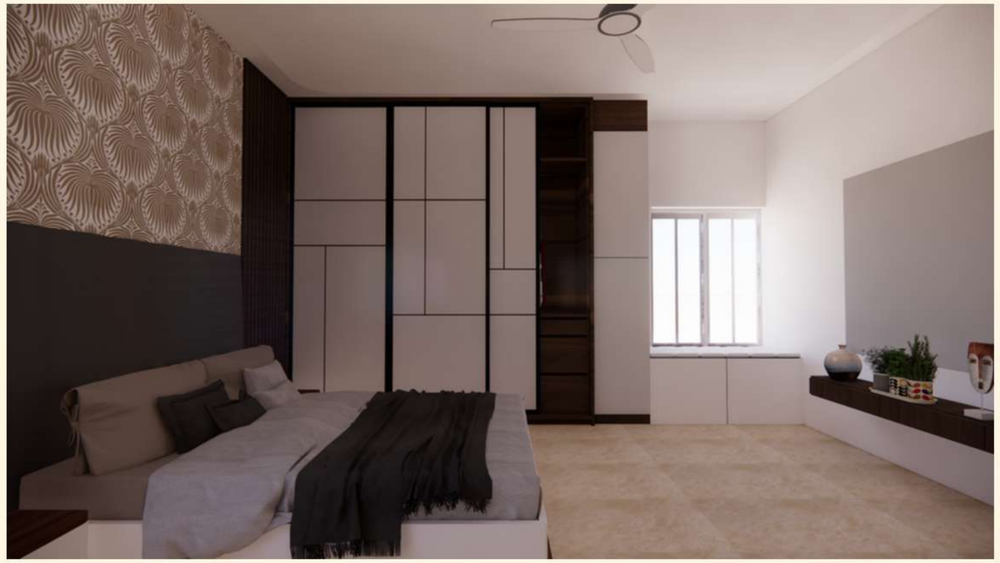

renders

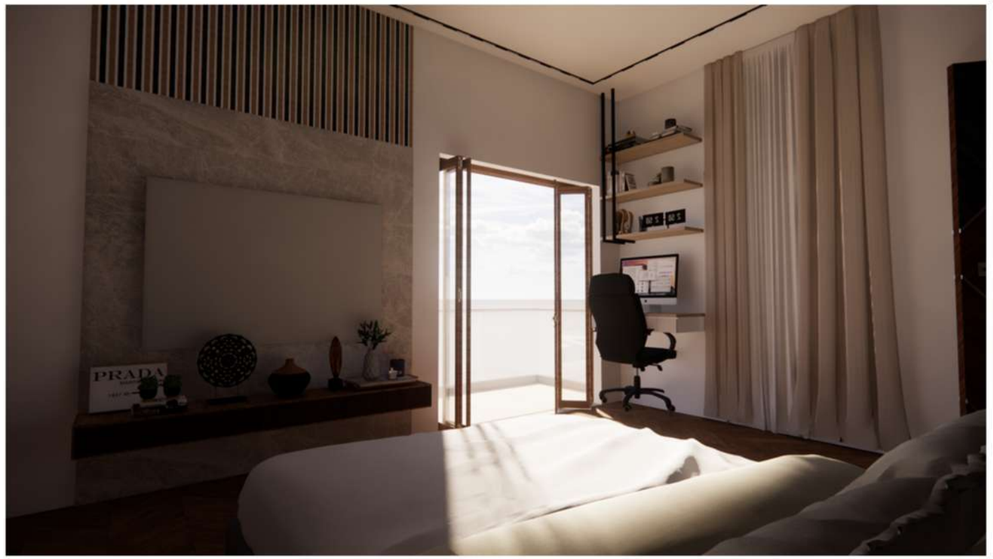

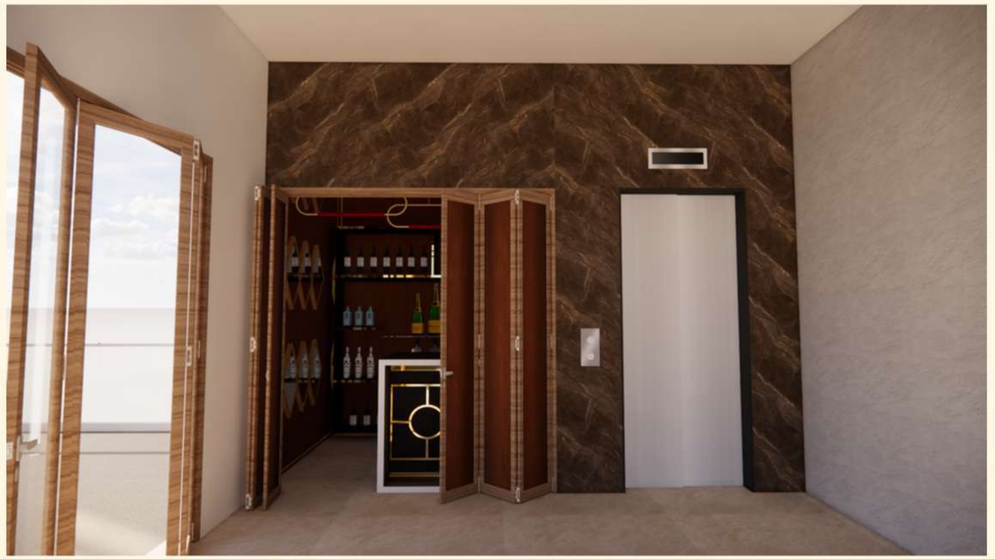

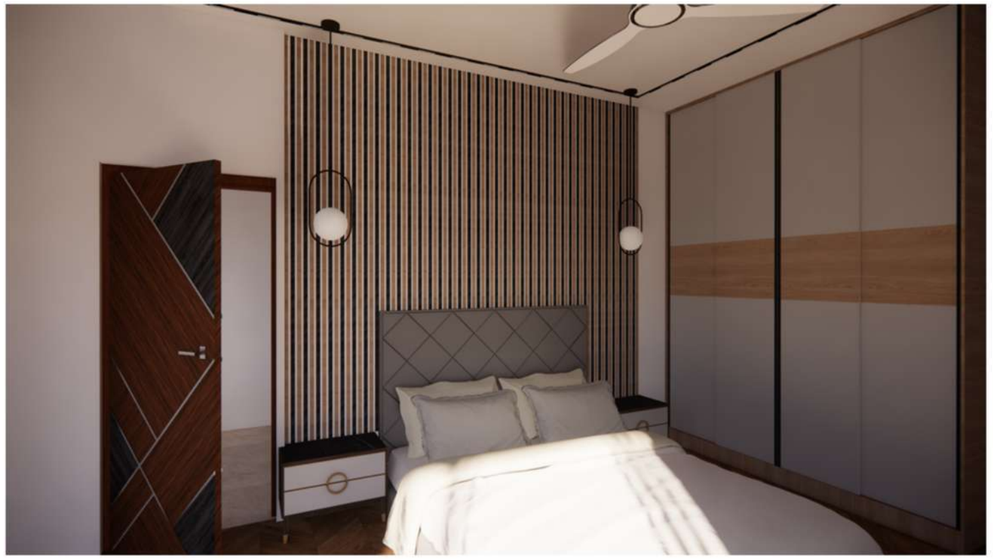



renders

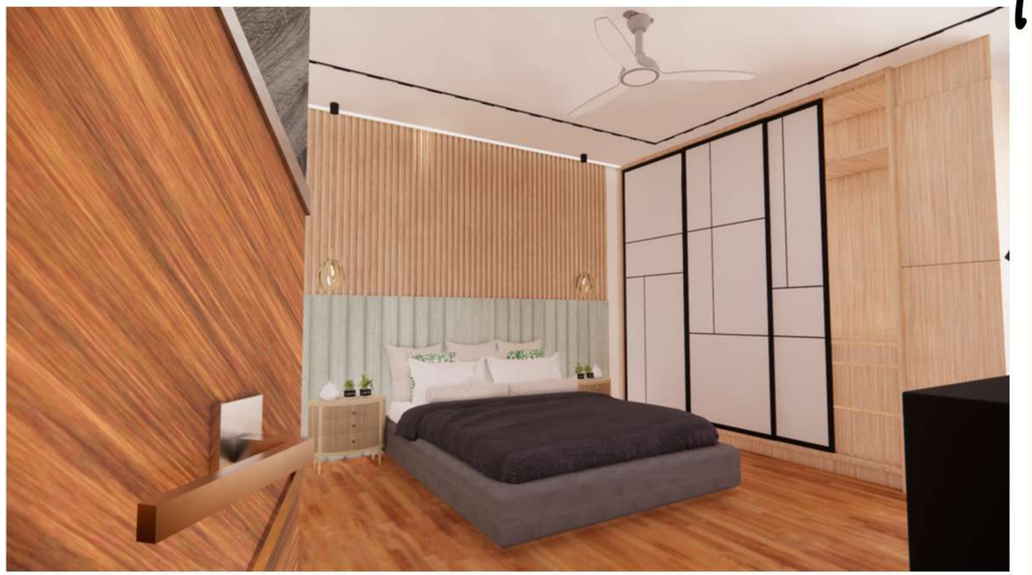





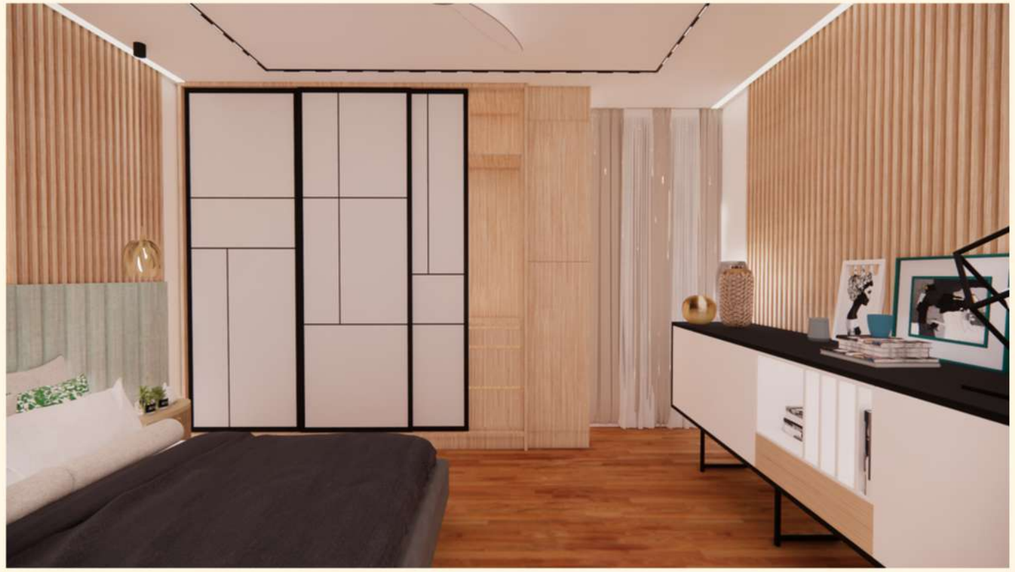

PROJECT 07

LOCATION : SITARAMPALYA

SITE : INDEPENDANT HOUSE

CLIENT NAME : MRS SHWETHA REDDY

THEME : MODERN

YEAR : 2022

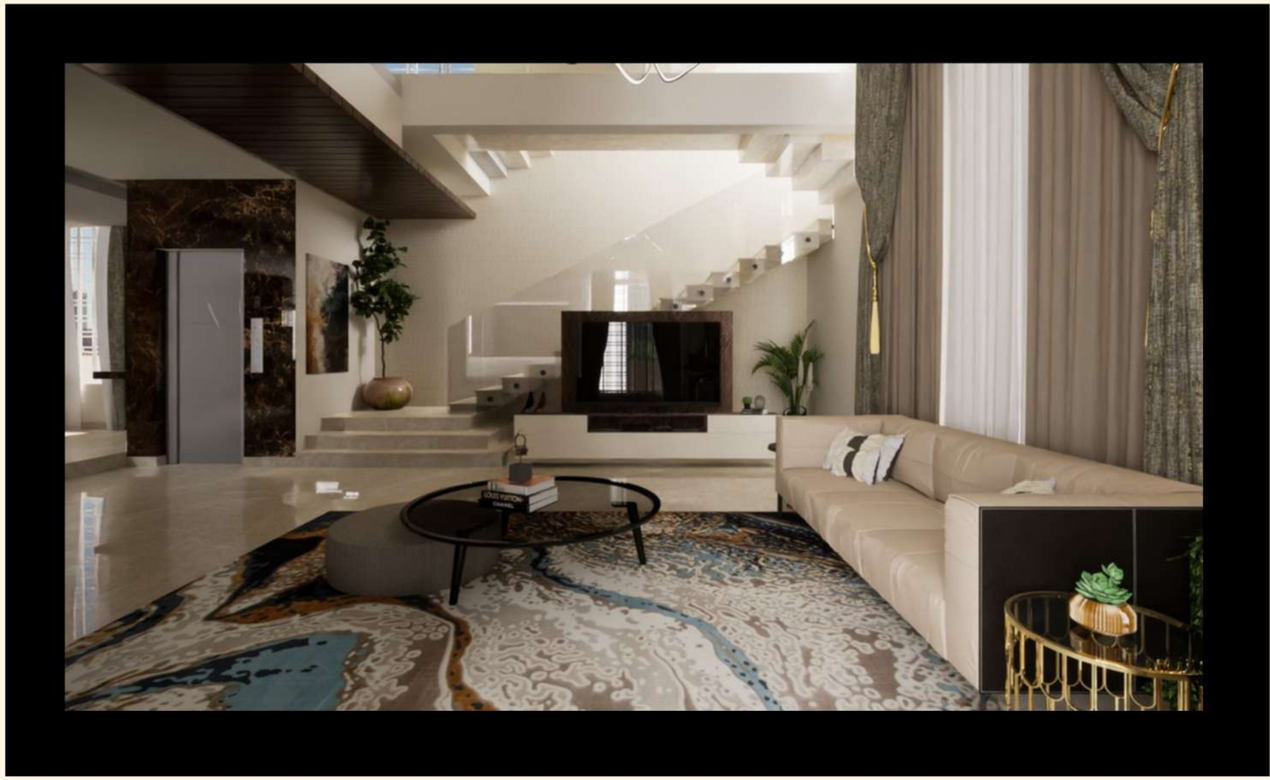

renders

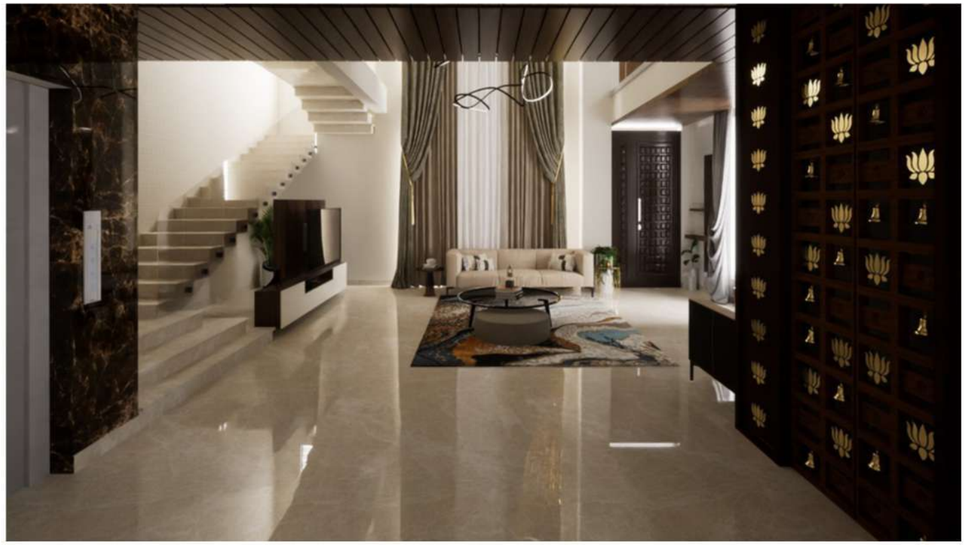







renders





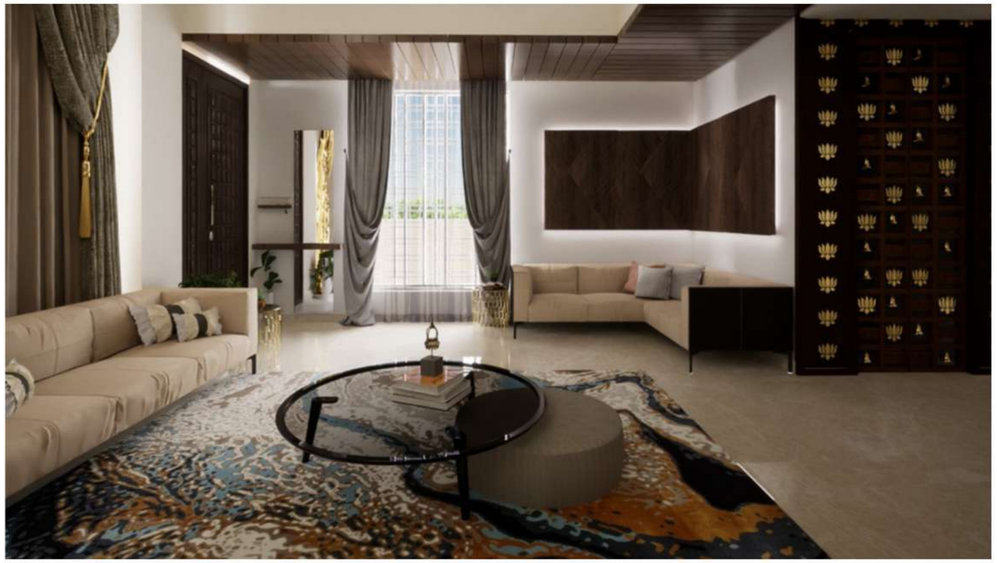



PROJECT 08

LOCATION : VARTHUR

SITE : OFFICE

CLIENT NAME : MR UDAY KUMAR

THEME : MODERN AND
LUXURY

YEAR : 2022



renders





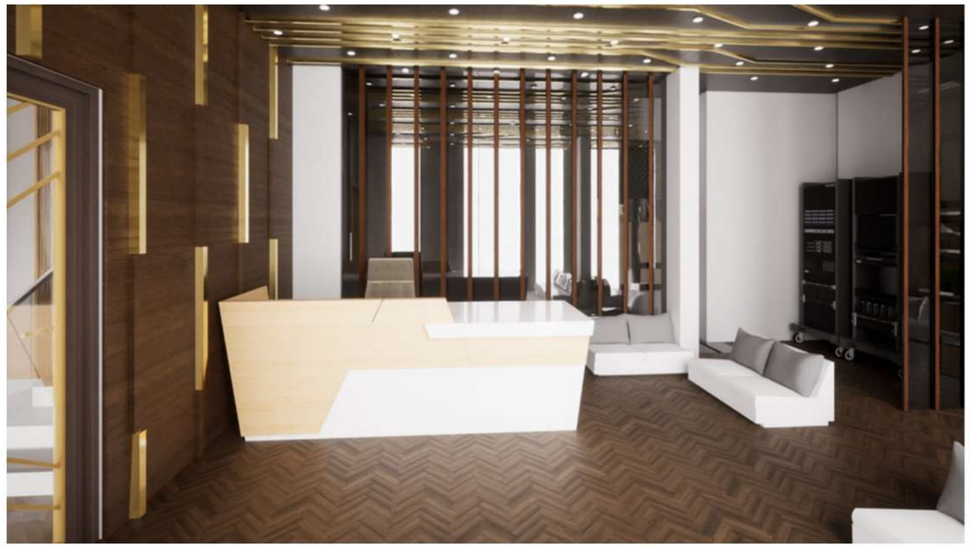



renders









renders









renders



PROJECT 09

LOCATION : PHILADELPHIA (USA)

SITE : HINDU TEMPLE

THEME: TRADITIONAL

YEAR : 2023

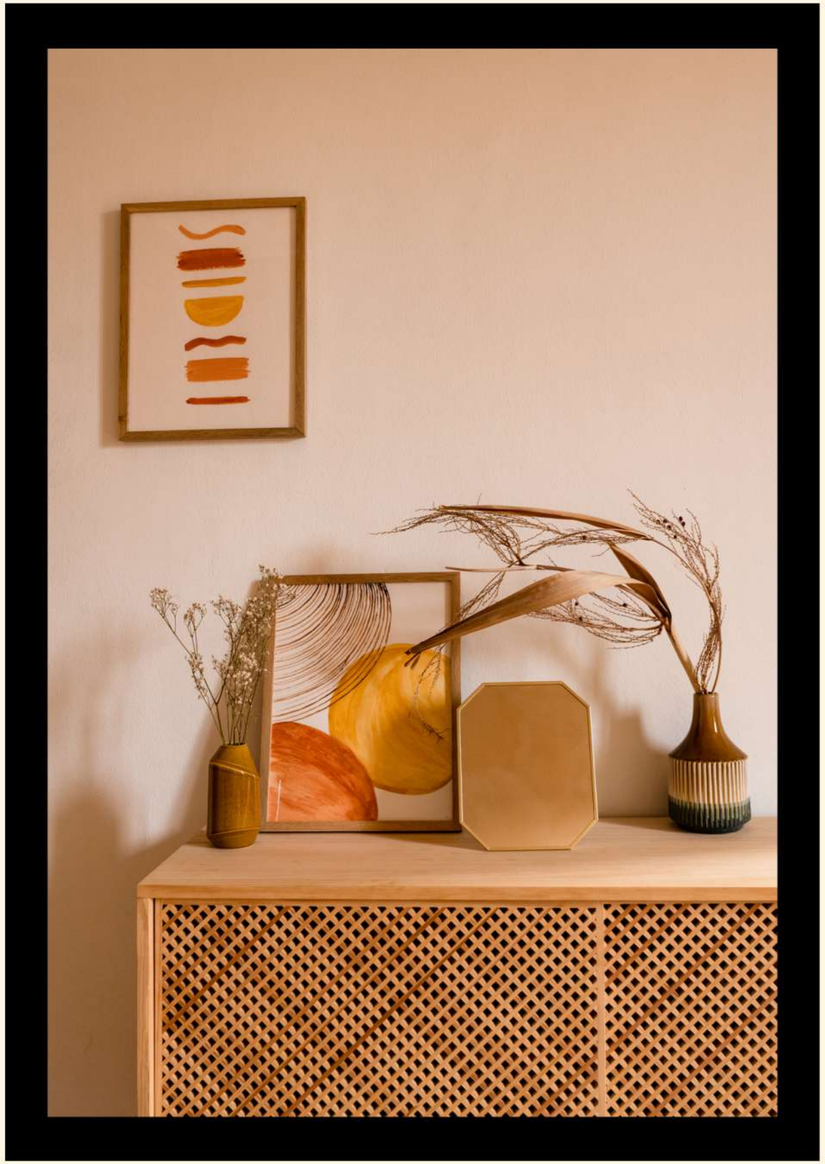

discussion

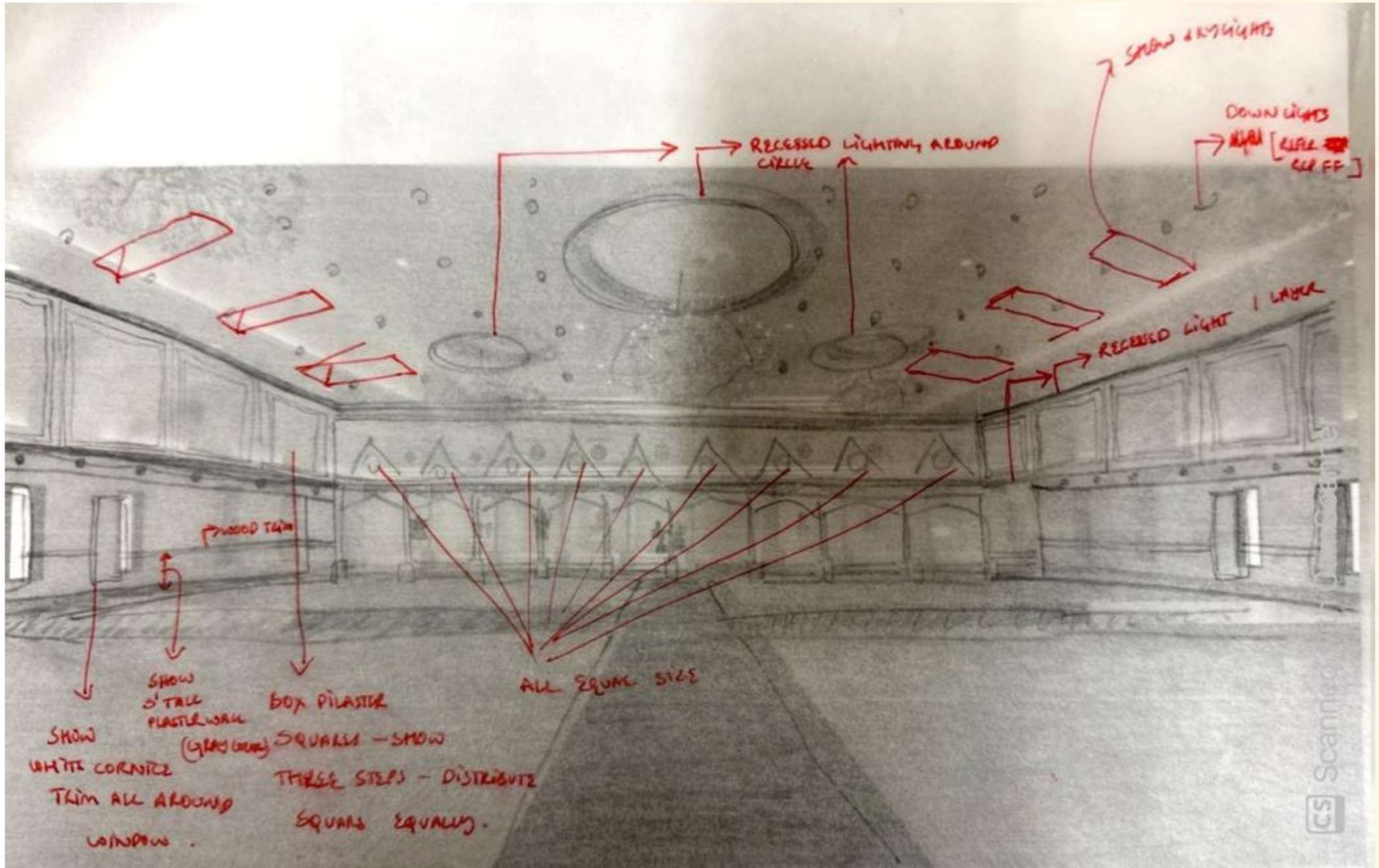
RECESSED LIGHTING AROUND CIRCLE
DOWN LIGHTS
RECESSED LIGHT 1 LAYER
PLYWOOD TRIM
SHOW 3" TALL PLASTER WALL
BOX PILASTER
ALL EQUAL SIZE
SHOW WHITE CORNICE TRIM ALL AROUND WINDOW.
THESE STEPS - DISTRIBUTE SQUARES EQUALLY.

renders

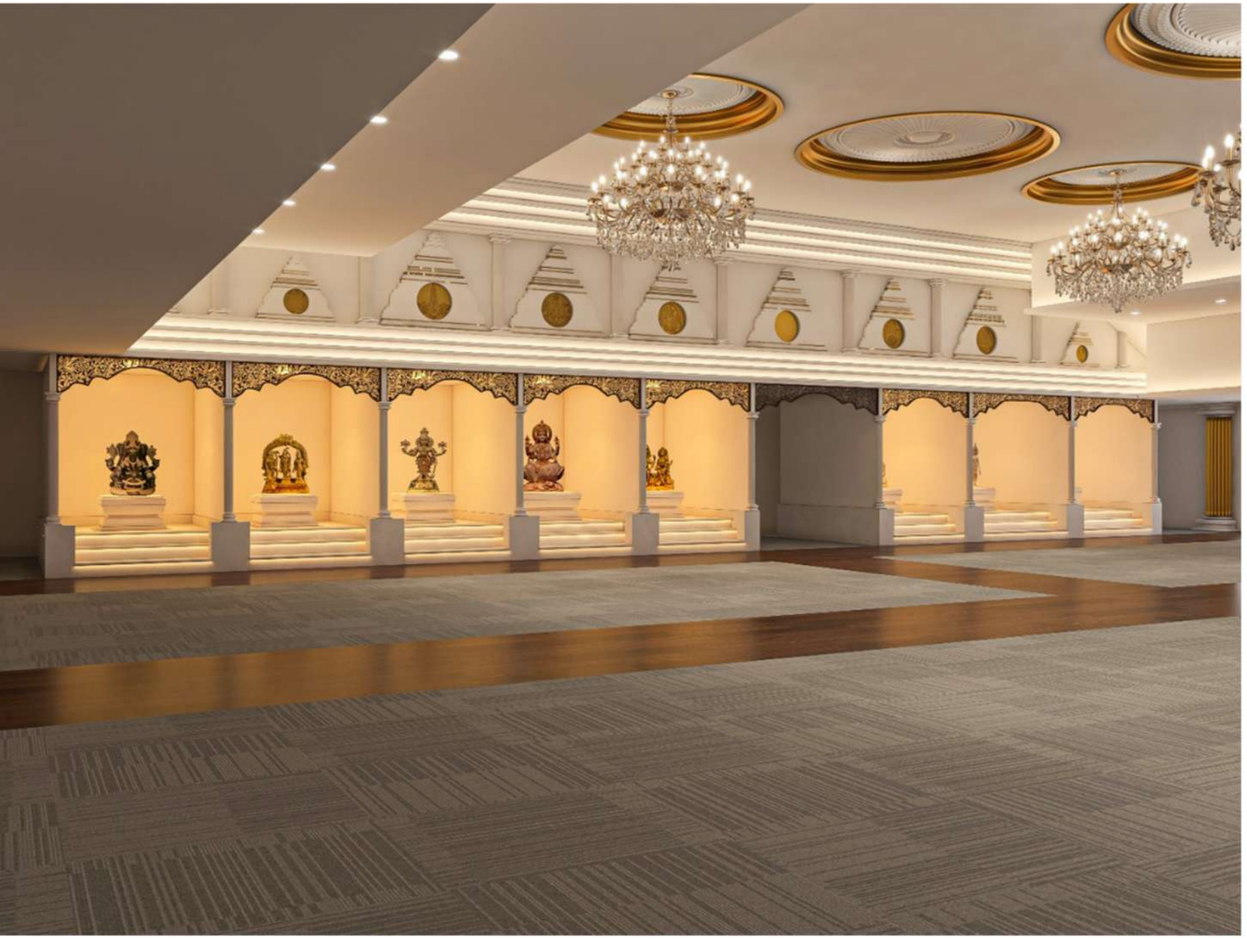

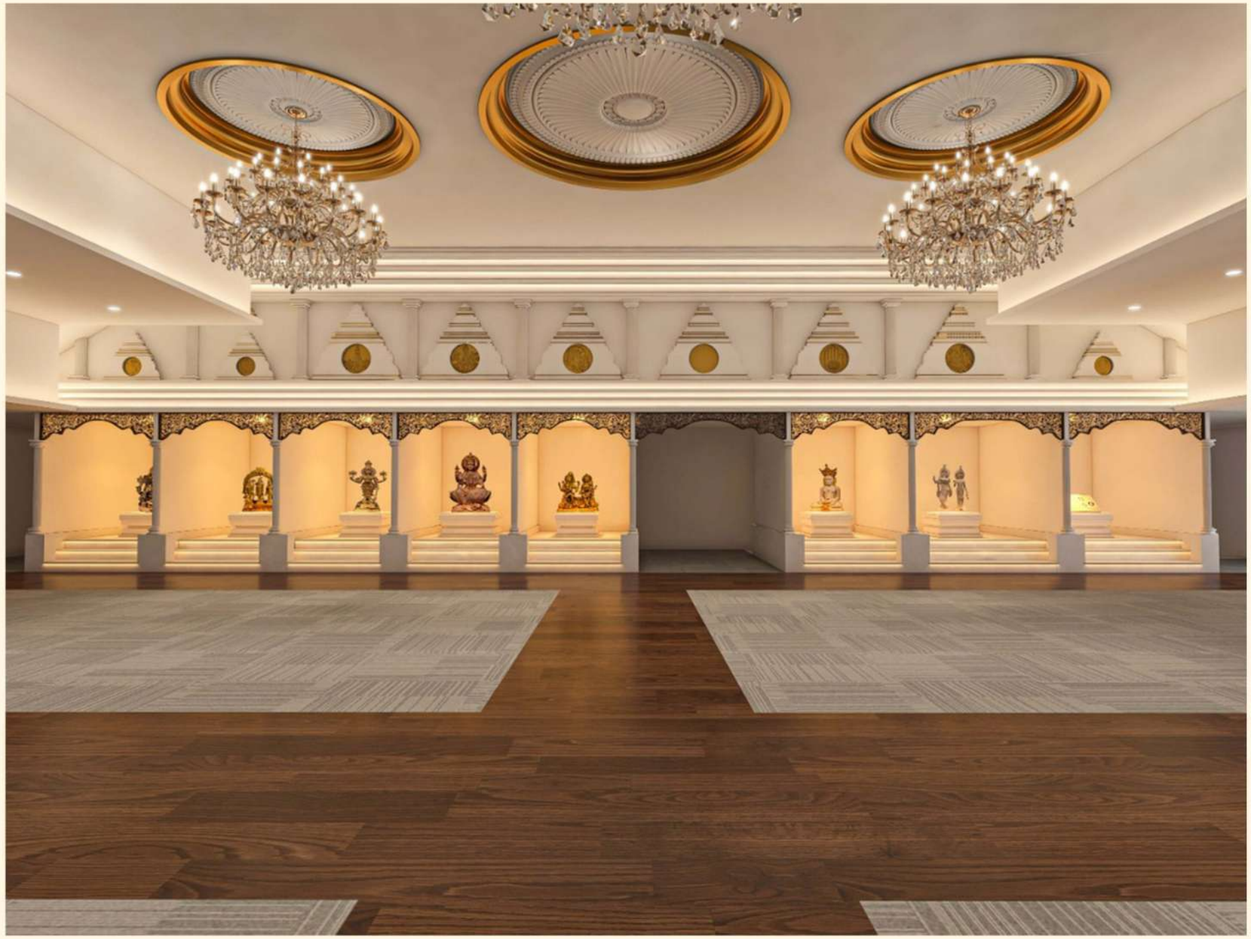

PROJECT 10

LOCATION : CUBBON ROAD

SITE : PENTHOUSE

CLIENT NAME : MR MURALI

THEME : MODERN AND
SCANDINAVIAN

YEAR : 2023



renders









PROJECT 11

LOCATION : HSR LAYOUT

SITE : VILLA

CLIENT NAME : MR VINOD

THEME : MODERN AND
CONTEMPORARY

YEAR : 2023



renders

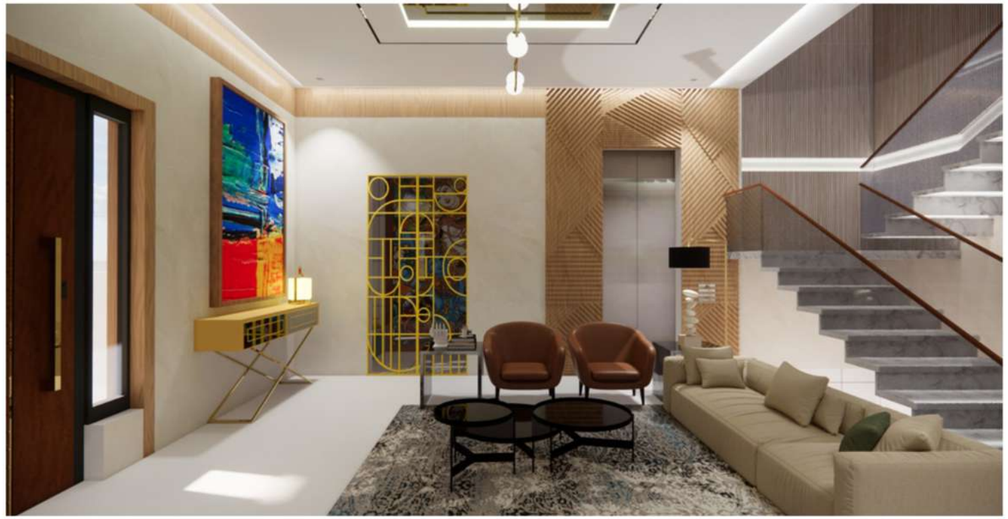







renders





renders



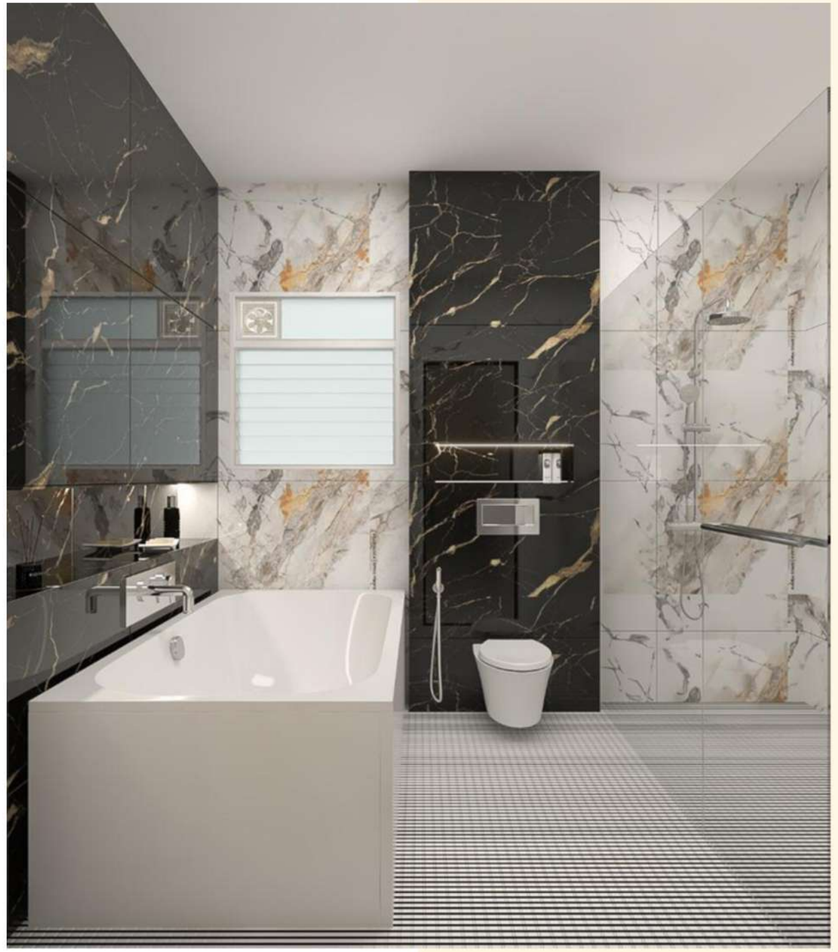



PROJECT 11

LOCATION : BTM LAYOUT

SITE : VILLA

CLIENT NAME : MR RAVI

THEME : MODERN AND
CONTEMPORARY

YEAR : 2023

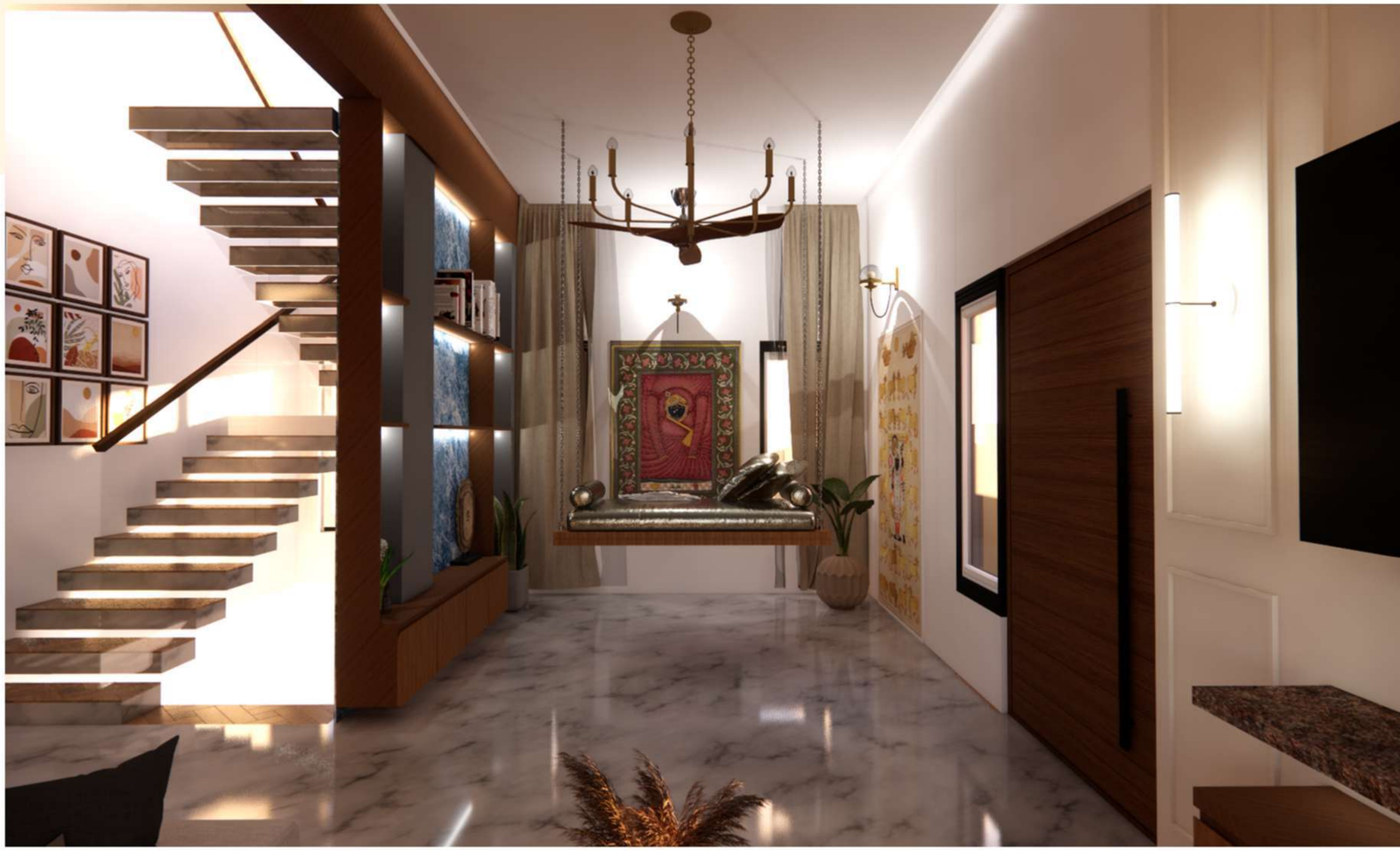

renders









renders









renders

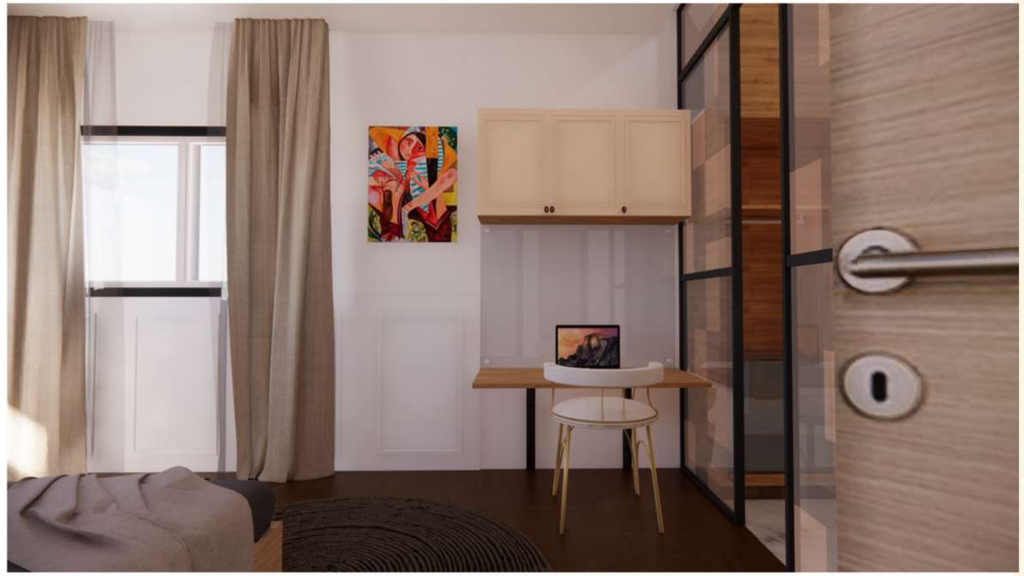







renders



renders







PROJECT 12

LOCATION : VARTHUR

SITE : RESIDENTIAL

CLIENT NAME : MR VIJAY AND
MS. NIDHEE

THEME : MODERN AND
CONTEMPORARY

YEAR : 2023



working drawings

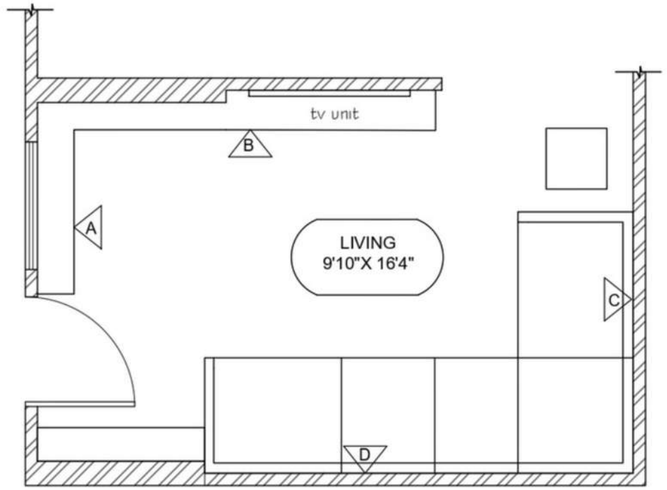

KEY PLAN

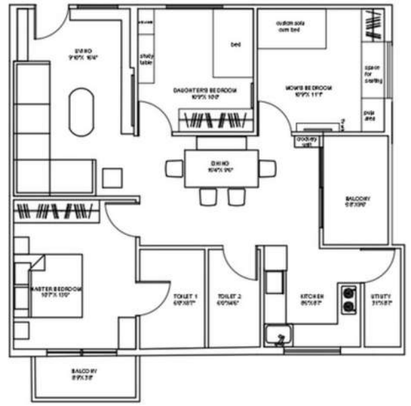

MASTER PLAN



REFERENCE IMAGE

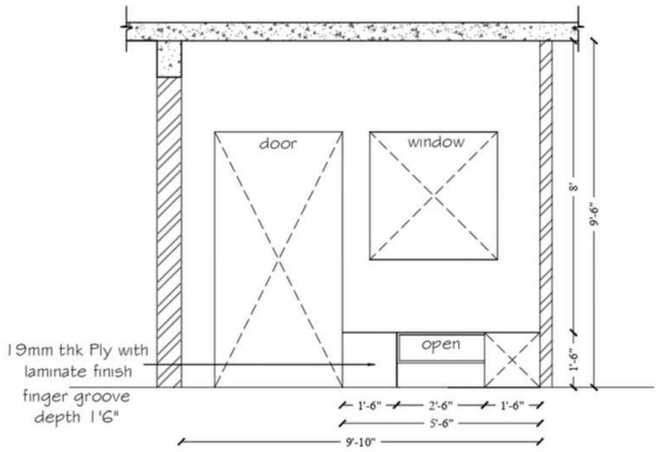

ELEVATION- B MAIN DOOR

working drawings

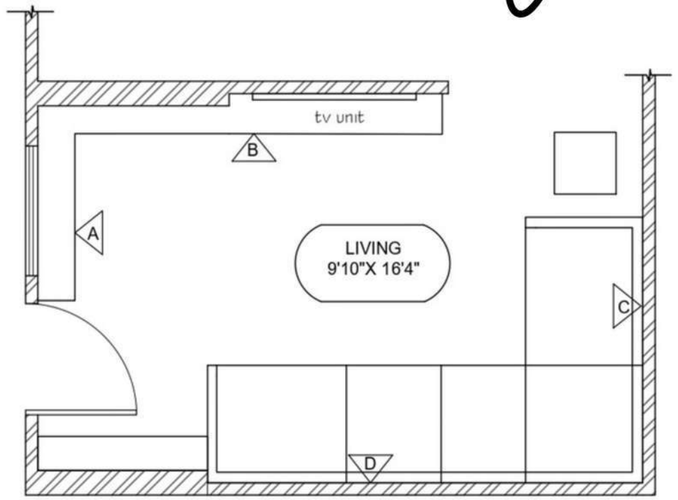

KEY PLAN



MASTER PLAN



REFERENCE IMAGE

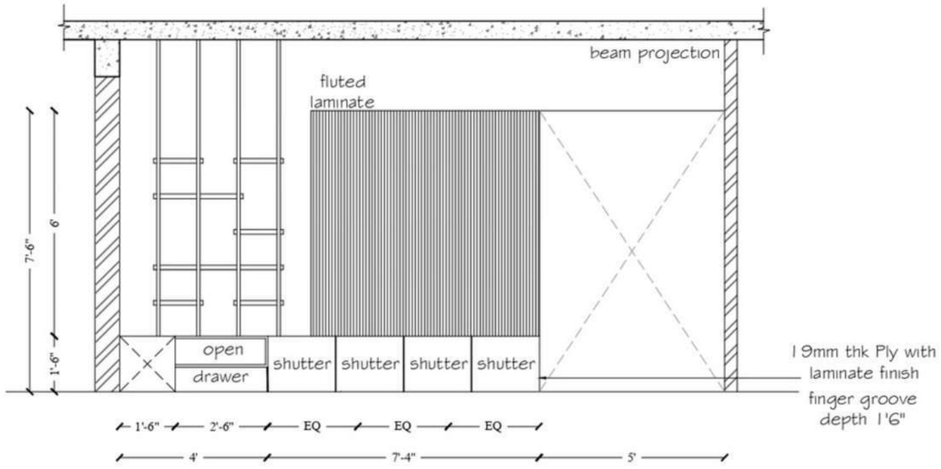

ELEVATION- B TV UNIT WALL PANELLING

working drawings

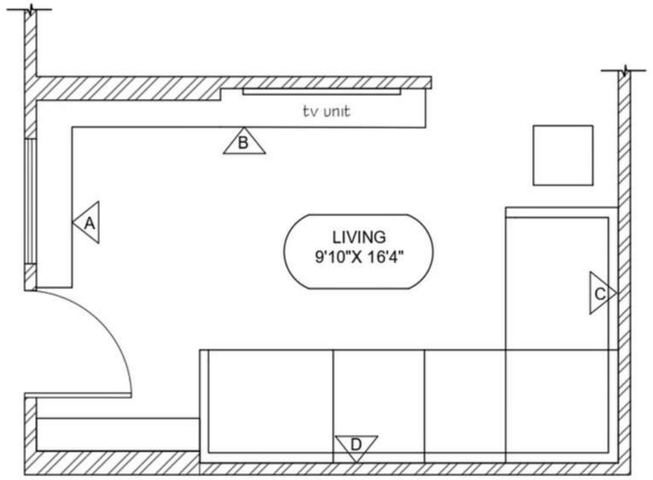

KEY PLAN



MASTER PLAN



REFERENCE IMAGE

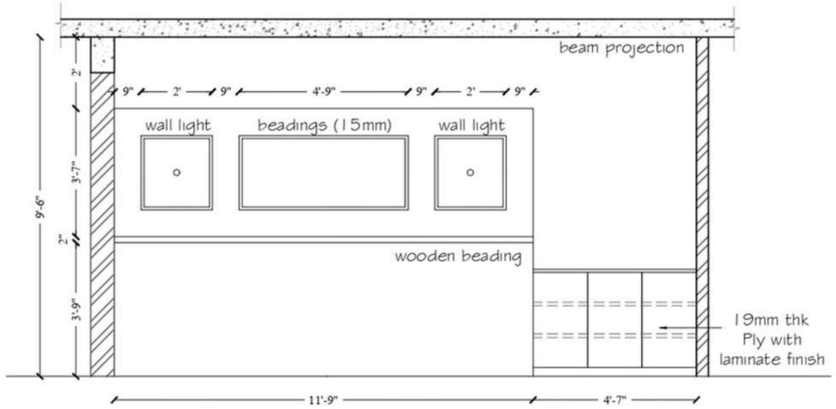

ELEVATION- B WALL PANELLING

working drawings



REFERENCE IMAGE

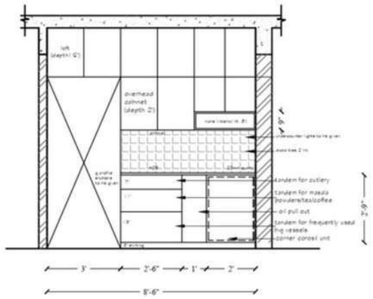

ELEVATION - C

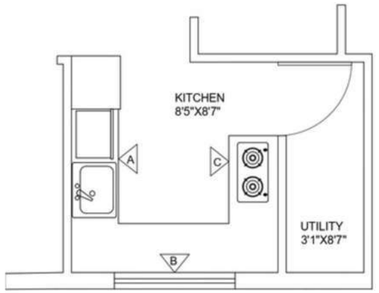

PLAN



MASTER PLAN



REFERENCE IMAGE

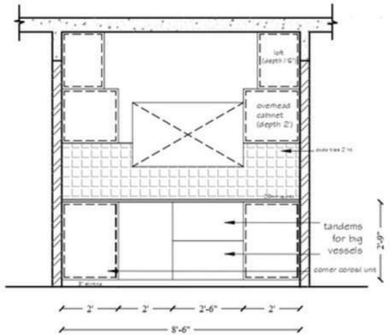

ELEVATION - B

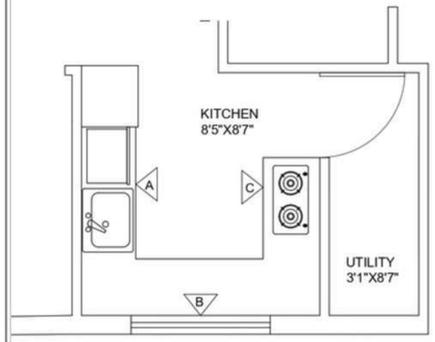

PLAN



MASTER PLAN

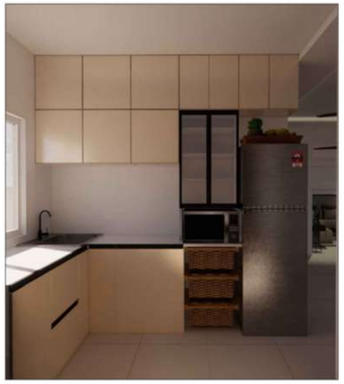

REFERENCE IMAGE

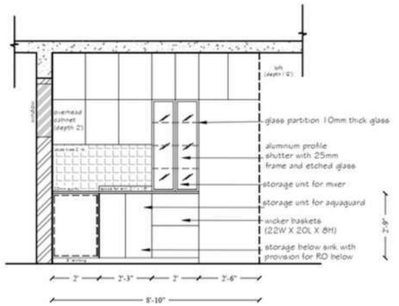

ELEVATION - A

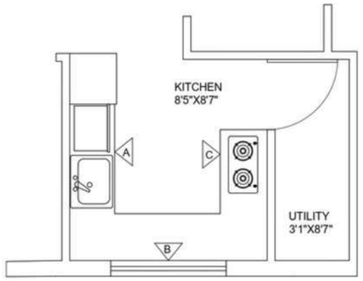

KEY PLAN



MASTER PLAN

working drawings

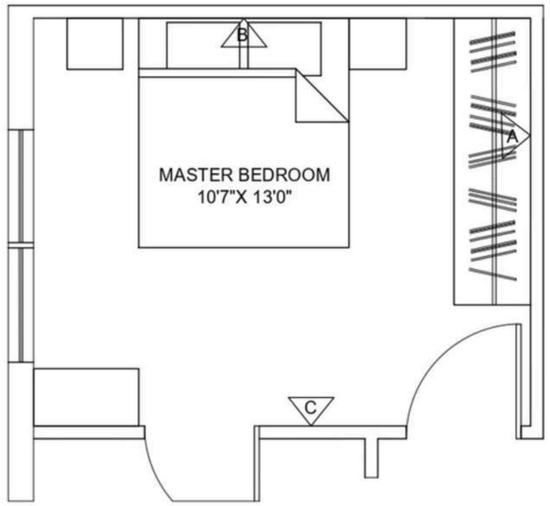

KEY PLAN

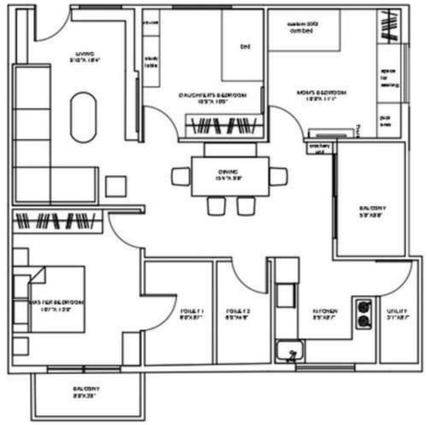

MASTER PLAN



REFERENCE IMAGE

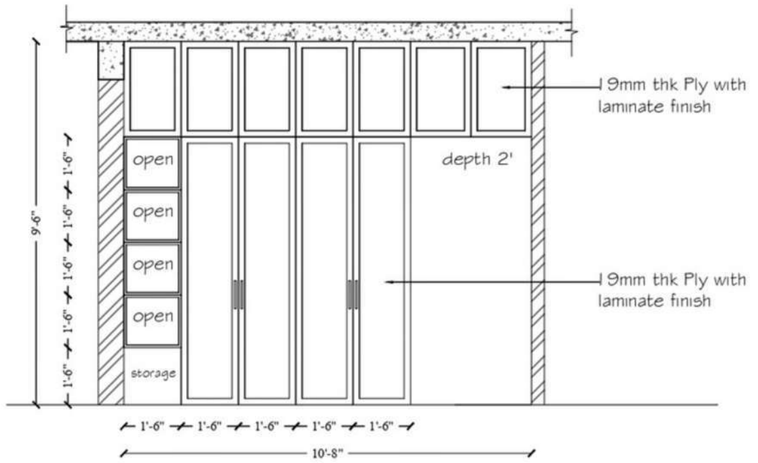

ELEVATION - A WARDROBE

working drawings

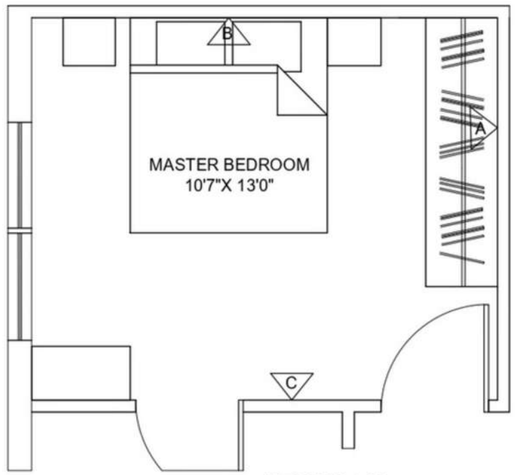

KEY PLAN



MASTER PLAN

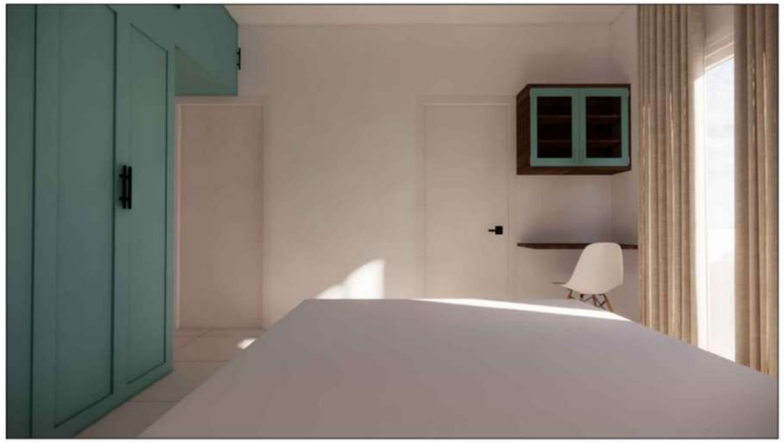

REFERENCE IMAGE

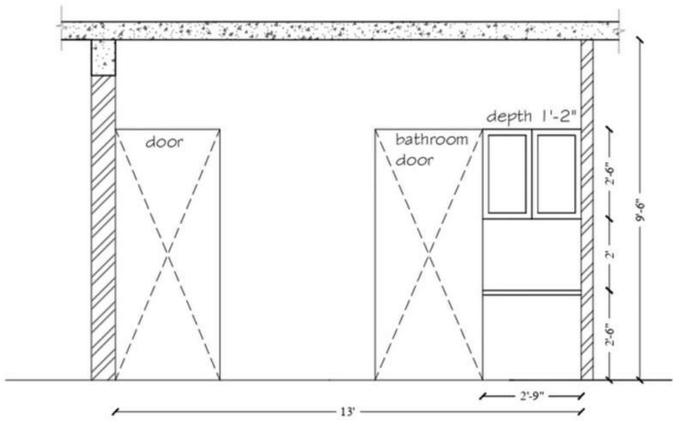

ELEVATION - C STUDY TABLE

working drawings

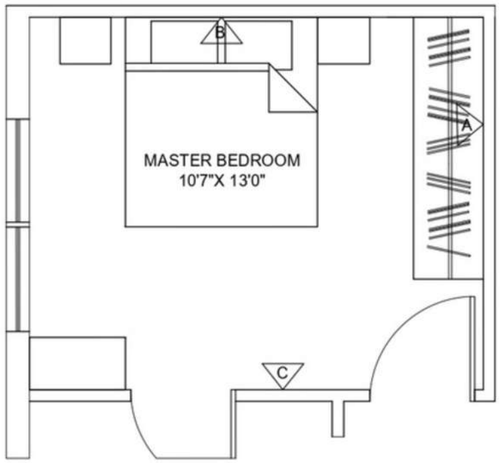

KEY PLAN



MASTER PLAN



REFERENCE IMAGE

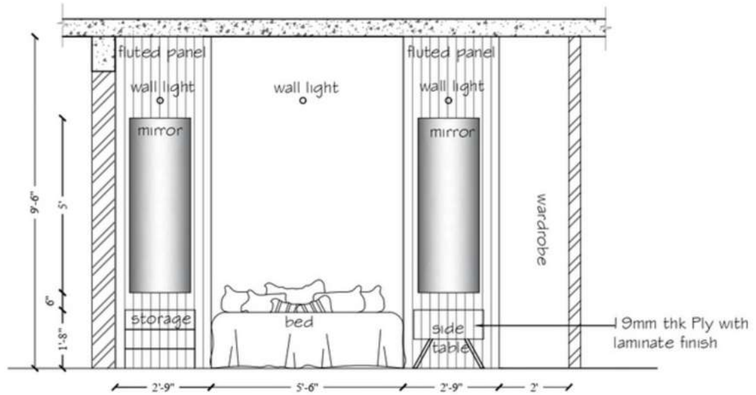

ELEVATION - B WALL PANELING

working drawings

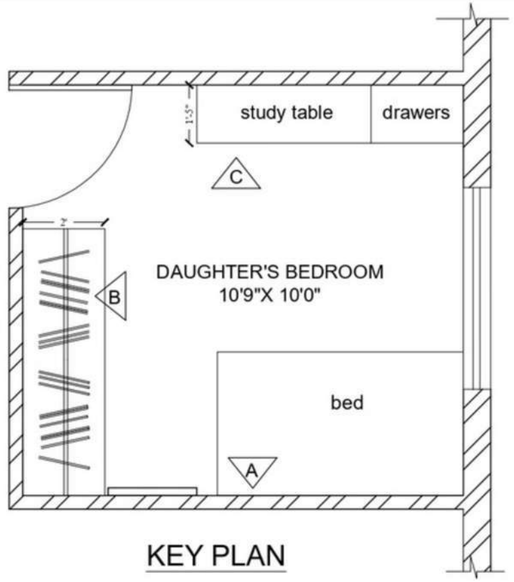

KEY PLAN

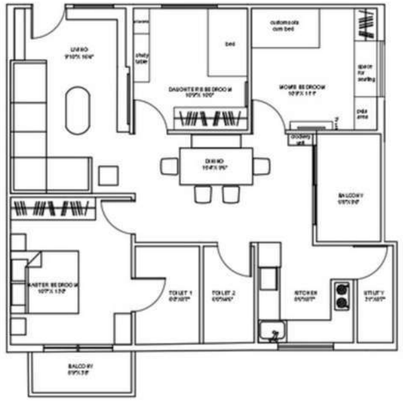

MASTER PLAN



REFERENCE IMAGE

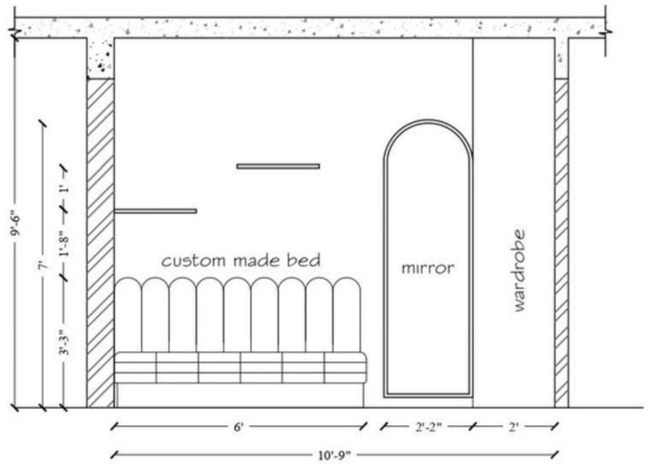

ELEVATION - A BED DETAILS

working drawings

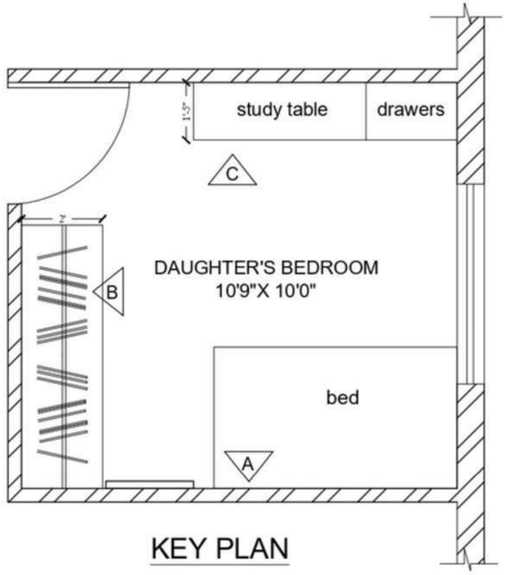

KEY PLAN



MASTER PLAN

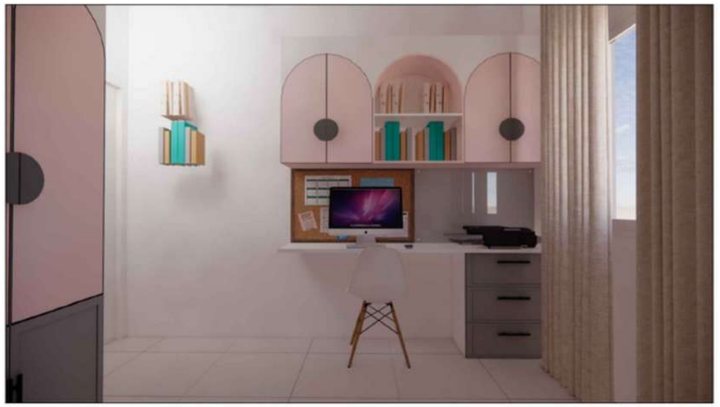

REFERENCE IMAGE

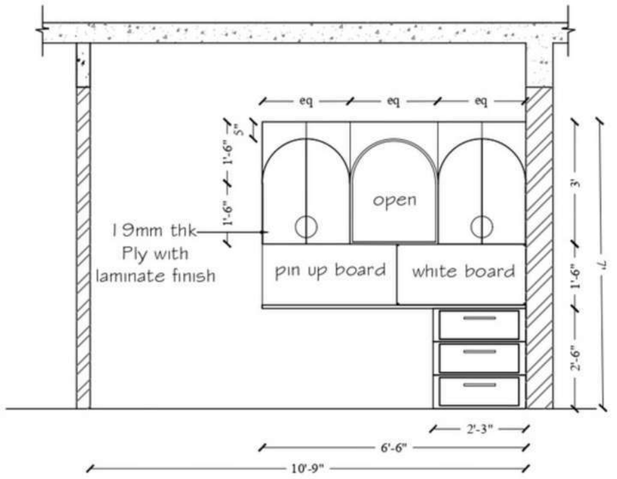

ELEVATION - C STUDY TABLE

working drawings



KEY PLAN



MASTER PLAN



REFERENCE IMAGE

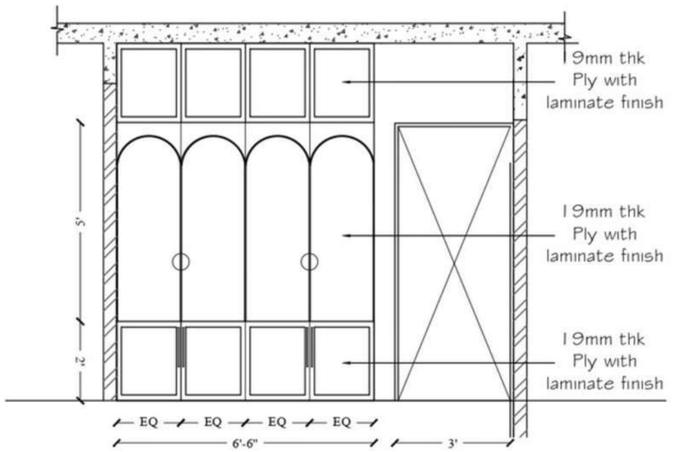

ELEVATION - C WARDROBE

working drawings

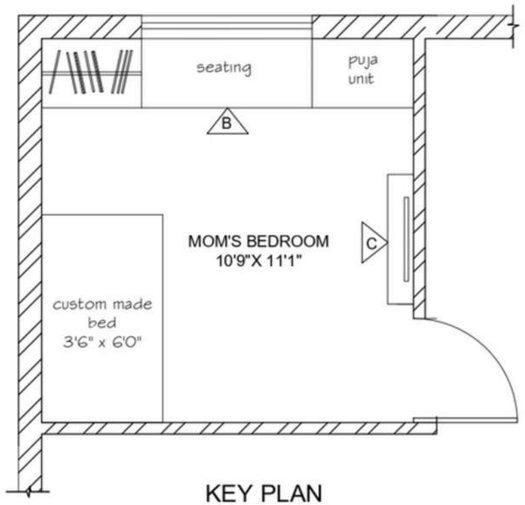

KEY PLAN

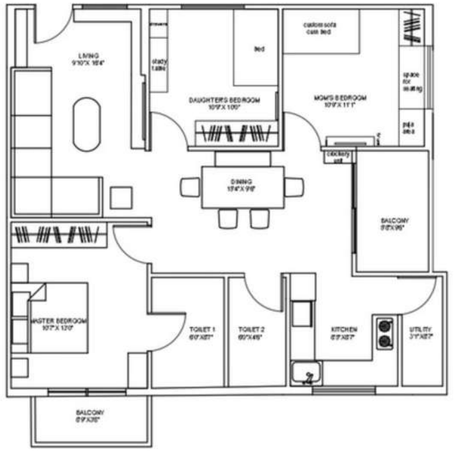

MASTER PLAN



REFERENCE IMAGE

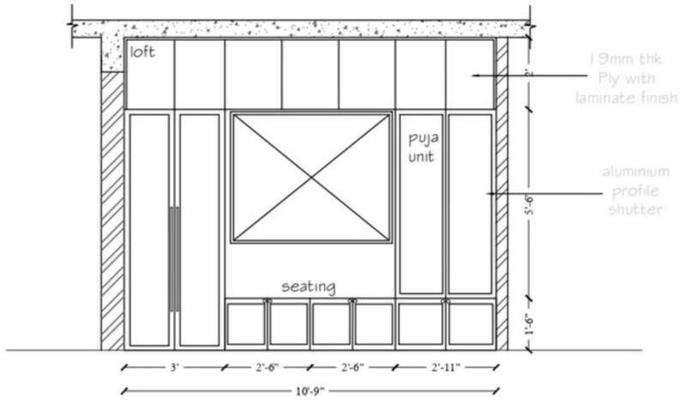

ELEVATION- B WARDROBE DETAILS

working drawings

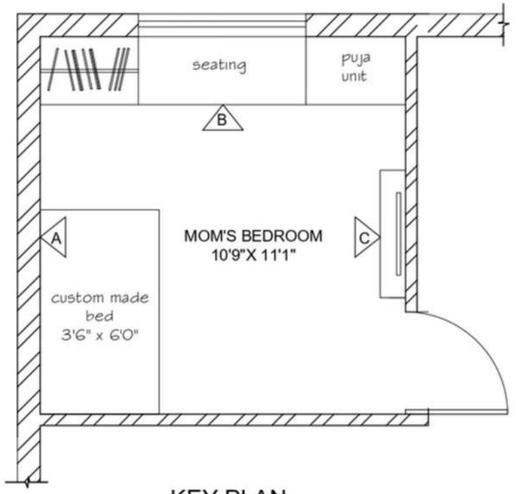

KEY PLAN

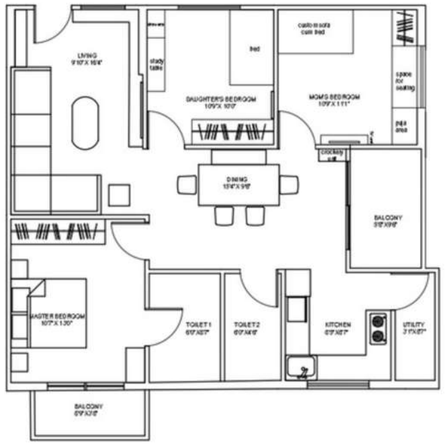

MASTER PLAN



REFERENCE IMAGE

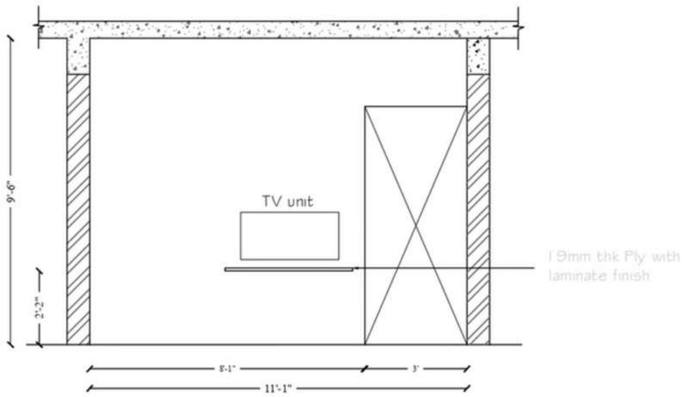

ELEVATION - C TV UNIT IN GRANNY'S ROOM

PROJECT 11

LOCATION : BTM LAYOUT

SITE : VILLA

CLIENT NAME : MR RAVI

THEME : MODERN AND
CONTEMPORARY

YEAR : 2023

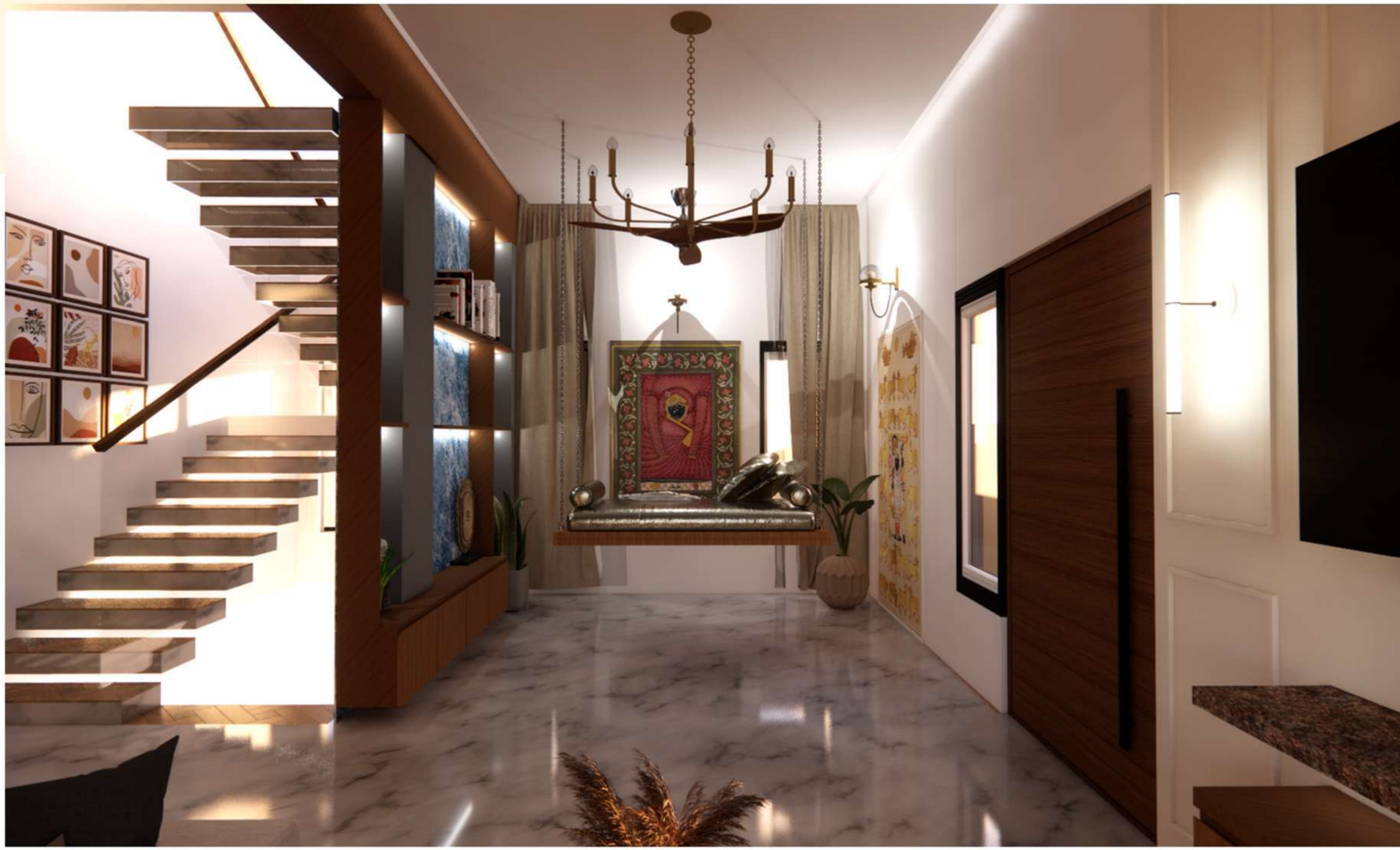

PROJECT 13

LOCATION : MYSORE

SITE : VILLA

CLIENT NAME : MR SUBHASH

THEME : MODERN AND
CONTEMPORARY

YEAR : 2023



renders



PROJECT 14

LOCATION : BANGALORE

SITE : VILLA

CLIENT NAME : MR KANTHAMANI

THEME : MODERN AND
CONTEMPORARY

YEAR : 2024



renders









renders

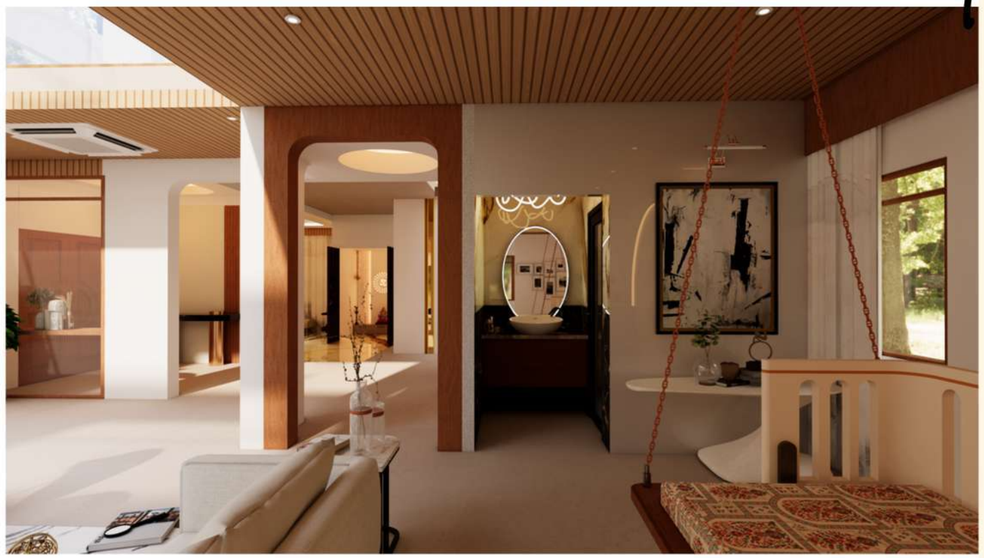







renders

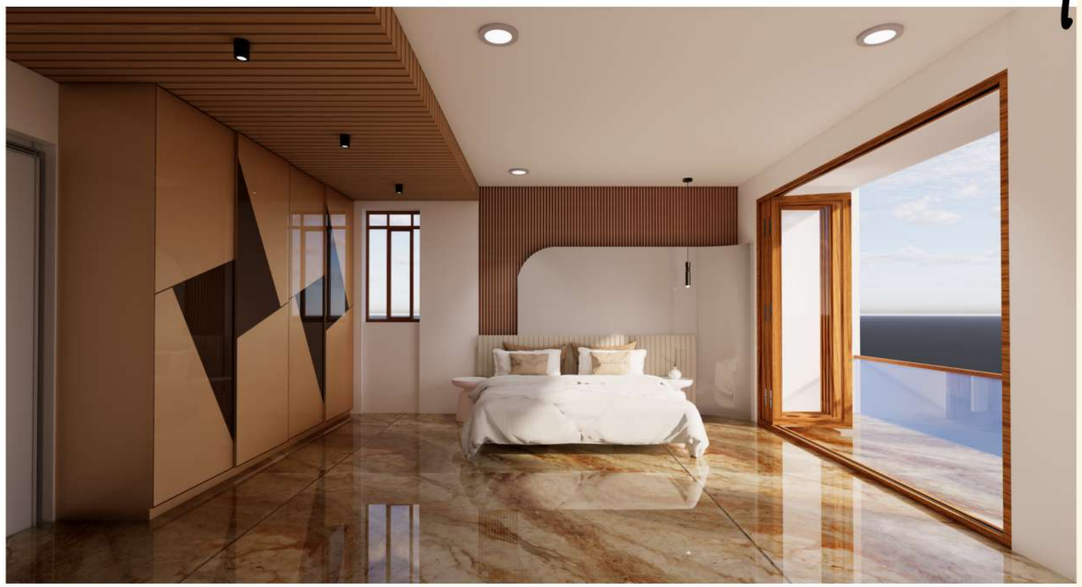

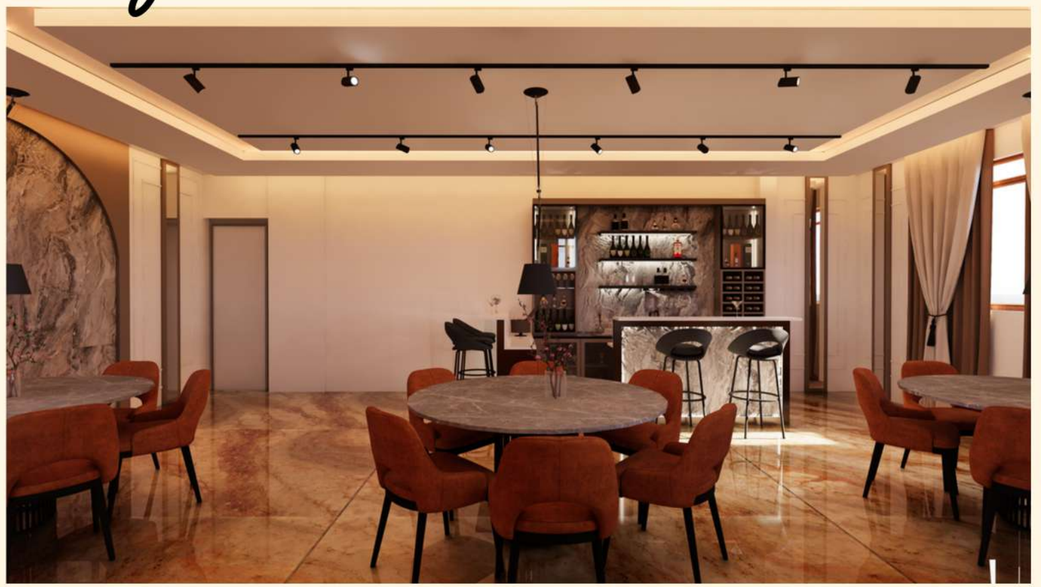





renders







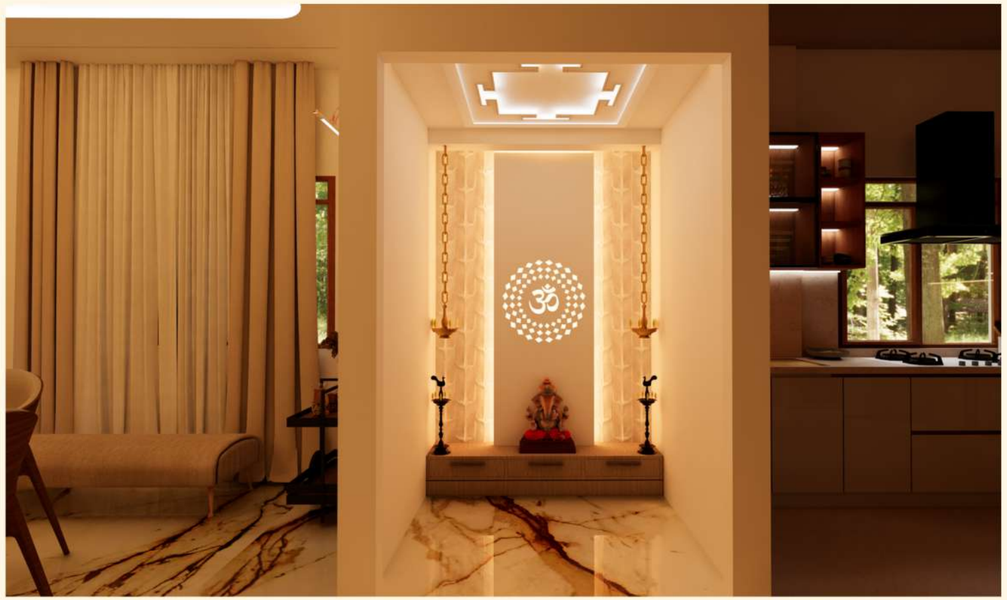

renders







PROJECT 15

LOCATION : BANGALORE

SITE : APARTMENT

CLIENT NAME : MR VISHAL

THEME : MODERN AND
CONTEMPORARY

YEAR : 2025

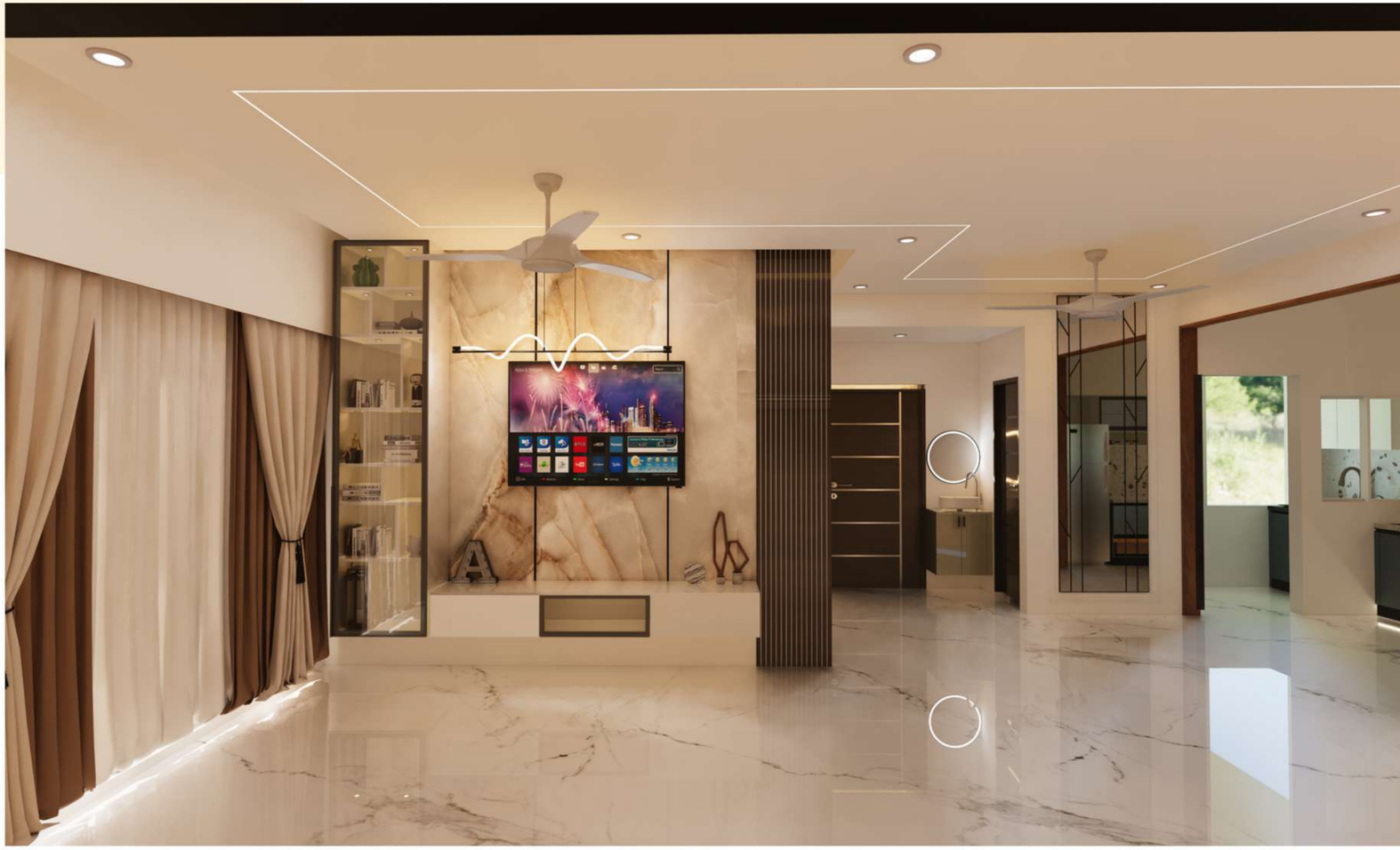

renders



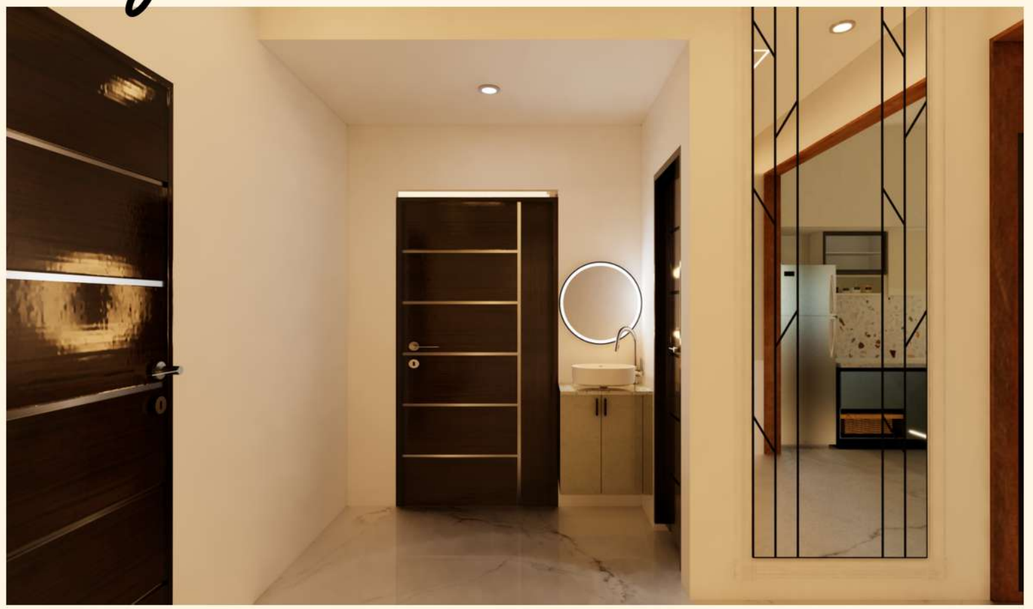



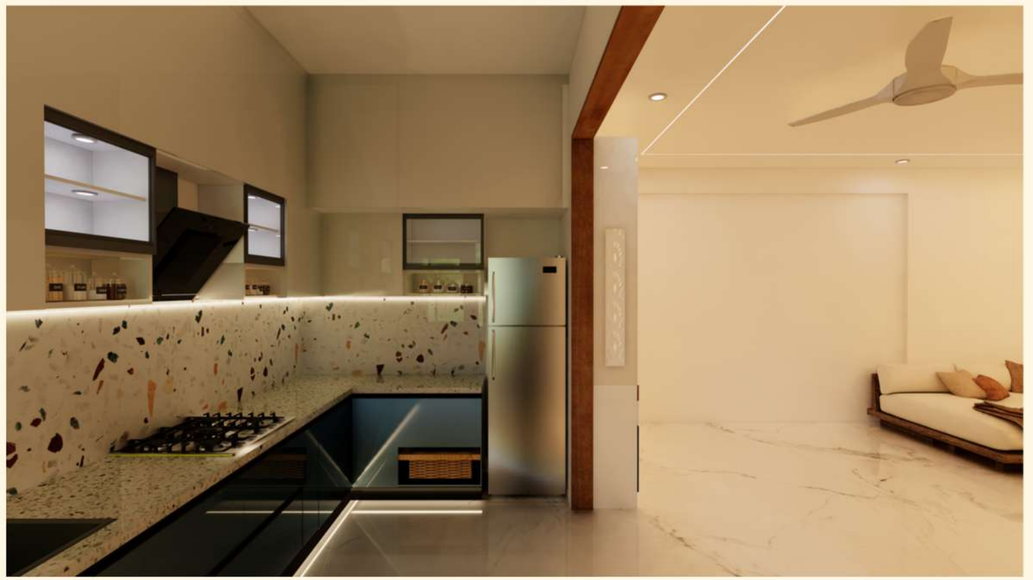

THANKS FOR WATCHING